CAHILL IS SLAYER, POLICE SAY

ENGINE TRIES BEING DUCK

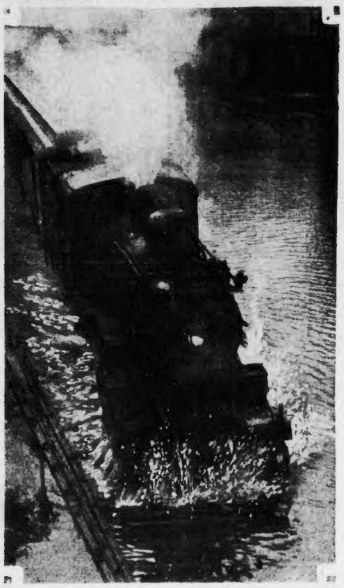

New Haven railroad trains on leaving the Back Bay station, near Castle Square bridge, were forced to plow through rain water nearly two feet deep. Many of the trains were delayed and railroad officials feared washouts. The Boston & Albany tracks nearby were also under water. (Boston American photo)

Wall Street Complete--Closing Prices

BOSTON EVENING AMERICAN
NEW ENGLAND'S GREATEST EVENING NEWSPAPER

VOL. 30—No. 152 Published Daily by N. E. Newspaper Pub. Co. Entered as 2nd Class Matter at Boston P. O. BOSTON, SATURDAY, SEPTEMBER 16, 1933 2 CENTS ZONE PRICE 3 CENTS

BOX SCORE FLASH

BRAVES WIN, TRAIL IN 2ND

BRAVES BOX SCORE

FIRST GAME

BRAVES	ab	r	h	po	a	e
Mowry, cf	5	0	1	3	0	0
Whitney, 3b	5	1	2	0	3	0
Lee, lf.a	3	0	0	0	0	0
Moore, rf, 1b	5	1	3	7	0	0
Jordan, 1b	1	0	0	2	0	0
Thompson, rf	3	1	1	4	0	0
Urbanski, ss	5	2	2	5	3	0
Maranville, 2b	3	1	1	3	2	0
Spohrer, c	3	0	0	3	2	0
Betts, p	3	0	1	0	0	0
Totals	36	6	11	27	10	0

PIRATES	ab	r	h	po	a	e
Jensen, lf	5	0	0	1	0	0
Lindstrom, cf	4	2	3	2	0	0
P. Waner, rf	3	1	2	6	0	0
Traynor, 3b	4	1	2	4	3	2
Vaughan, ss	4	0	1	1	3	1
Suhr, 1b	4	0	0	6	2	0
Thevenow, 2b	4	0	2	4	2	0
Grace, c	4	0	1	2	1	0
Swift, p	3	0	2	1	1	0
Swetonic, p	0	0	0	0	0	0
(a)Finney	0	0	0	0	0	0
(b)Comorosky	1	0	0	0	0	0
Totals	36	4	13	27	12	3

(a)Ran for Grace in ninth.

b) Batted for Swetonic in ninth.

Inn'gs	1	2	3	4	5	6	7	8	9	
Braves	0	0	0	3	0	1	1	1	0	— 6
Pirates	3	0	0	0	0	0	1	0	x	— 4

Two-base hits—Maranville, Lindstrom, Mowry. Three-base hit—Lindstrom. Stolen base—Moore. Base on balls—Off Swift 3, off Betts 7. Sacrifice hits—Maranville, Betts, P. Waner, Spohrer, Lee. Double plays—Urbanski to oJrdan, Spohrer to Urbanski to Moore; Traynor to Suhr; Whitney to Maranville to Moore. Umpires—Reardon, Rigler and Moran.

Late News Flashes---Baseball

SECOND GAME

BOSTON.......... 0 0 0 0 —
PITTSBURGH.... 1 0 4 5 —

Batteries—Zachary and Spohrer: Birkofer and Padden

FIRST GAME

NEW YORK........ 0 1 0 0 0 0 0 1 0— 2 7 0
CHICAGO .... 0 0 0 0 1 0 0 0 0— 1 12 1

Batteries—Hubbell and Mancuso: Nelson and Hartnett.

FIRST GAME

PHILADELPHIA.. 0 0 0 0 1 1 0 0 0 0—2 6 1
CINCINNATI...... 1 0 1 0 0 0 0 0 0 1—3 7 0

Batteries—Hansen and Davis: Lucas and Lombardi.

SECOND GAME

PHILADELPHIA... 0 0 —
CINCINNATI...... 0 4 —

Batteries—Ragland and Todd: Kolp and Lombardi

FIRST GAME

BROOKLYN...... 0 0 6 —
ST. LOUIS........ 1 1 6 —

Batteries—Beck and Outen; Carleton and O'Farrell.

American League

FIRST GAME

ST. LOUIS....... 0 0 0 0 0 0 0 0 0— 0 8 1
PHILADELPHIA... 1 1 0 0 0 0 1 3 x— 6 17 0

Batteries—Blaeholder and Hemsley; Grove, Cochrane.

SECOND GAME

ST. LOUIS....... 0 1 3 0 0 —
PHILADELPHIA .. 0 1 0 1 0 —

Batteries—Hadley and Shea: Marcum and Cochrane.

FIRST GAME

DETROIT......... 0 0 0 0 0 2 0 1 1— 4 9 1
WASHINGTON.... 1 4 2 0 0 0 4 0 x— 11 14 1

Batteries—Marberry and Pasek; Stewart and Sewell.

At New York—Cleveland, postponed, rain.

CLAIRE WINDSOR GETS STAY IN LOVE AWARD

Los Angeles, Sept. 16 (INS)—Fighting the award of $75,000 to Mrs. Marian Read, in her alienation suit, Claire Windsor, film star, today lodged a motion for a new trial, and her attorneys were granted a stay of execution of 10 days.

AGED WOMAN DIES IN HER BATHTUB

Mrs. Sara Louise Torey, 72, of 17 Sheridan rd., Swampscott, was found dead by drowning in her bathtub today. The police were undecided whether it was accidental or not.

QUINCY 200-BREAK BURGLAR GETS YEAR

Fred Williams, 18, of Wadsworth st., Neponset, in Quincy court today was given a year in jail on charges of breaking, entering and larceny after he told Lieut. George Fallon that he had been involved in over 200 burglaries and that he would continue to do so whenever he got the chance.

TWELVE AIRPLANES SEARCH FOR LOST FLIER

Cleveland, Sept. 16 ((INS)—A fleet of 12 airplanes took off from Cleveland airport today to search for Al Nehf, air mail pilot, who is several hours overdue on his regular run from Toledo to this city.

MOORE'S HITS HELP TRIBE TO BEAT BUCCS

Pittsburgh, Pa., Sept. 16—Boston's Braves took another step forward in their fight to get back in the first division by winning the opener of a double-header with the second-place Pirates at Forbes Field this afternoon by a score of 6 to 4.

Walter "Huck" Betts handed the Bucs a three-run lead in the opening frame, but his mates tied the count in the fourth, took the lead in the sixth and were never headed thereafter. Bill Swift and Steve Swetonic were the victims of the Tribal uprising.

"Buck" Jordan split his finger early in the game and Randy Moore was pulled in from right field to first base while Tommy Thompson returned to the pasture.

Moore was the Tribe's big noise with thee stick, getting three hitws, scoring a run and driving in another. Fred Lindstrom was poison to Betts, connecting for atriplece, double and single and scoring twice.

FIRST GAME
FIRST INNING

Braves—Mowry flied to P. Waner. Whitney fouled to P. Waner. Lee flied to P. Waner. NO RUNS.

Pirates—Jensen lined to Urbanski. Lindstrom singled to left. P. Waner singled to center sending Lindstrom to third. Traynor

Continued on Page 11, Column 5

SECOND GAME
FIRST INNING

Braves—Thompson fanned. Whitney lined to Lindstrom. Lee fouled out to Suhr. NO RUNS.

Pirates—Jensen doubled to right. Lindstrom flied to Mowry, Jensen taking third after the catch. P. Waner flied to Mowry, Jensen scoring after the catch. Zachary threw out Traynor. ONE RUN.

SECOND INNING

Braves—Moore struck out. Mowry tripled to left center. Urbanski flied to Jensen in short left. Traynor tossed out Maranville. NO RUNS.

Pirates—Urbanski threw out Vaughan. Suhr was thrown out by Maranville. Thevenow walked. Thevenow stole second. Padden walked. Birkofer popped to Urbanski. NO RUNS.

—Buy in September and Buy American—

British Girl Quits 3rd Channel Swim

Dover, England, Sept. 16—Miss Mercedes Gleitz, a British woman, who started her third attempt this season to swim the English Channel fron. South Foreland, abandoned her swim four miles from the French coast and returned to Dover.

City Flooded, Rivers Rise, Highways Are Blocked by Torrent

A record-breaking rainfall flooded Greater Boston today, causing high property damage, as a tropical hurricane swept up the Atlantic Coast toward New Jersey, leaving destruction in it's wake.

This hurricane, the second to sweep in from the sea in two days, left at least three dead, while the previous one left six dead, 50 injured and 2000 homeless in the vicinity of Tampico, Mexico.

The gale is due to strike New Jersey Sunday and the New England shore shortly afterward. There were some indications it was changing its course toward the open sea.

Storm warnings were flashed from Washington for the entire New England coast, as well as points farther south.

Several communities in North Carolina narrowly escaped being wiped out completely and New Bern suffered $2,000,000 property damage. Norfolk, Va., was partly flooded.

A rainfall record of five inches in 12 hours was reported by the State college meteorological station at Amherst. Rain is predicted for the next 24 hours.

Conditions similar to those before the disastrous floods of 1927 were reported in the Berkshires. Bridges were washed out and highways blocked.

Traffic on the Boston & Albany

Continued on Page 4, Column 3

STORM ROARS ON

Tropical hurricane, leaving death and millions of dollars property damage behind, rushes toward Delaware and New Jersey.

Hundreds flee homes in North Carolina and Virginia. Many buildings down. Large areas inundated.

Storm to be worse here tomorrow but hurricane expected to pass out to sea. Two Greater Boston men missing at sea.

More than 2,000 homeless, 50 injured and six dead in another tropical storm in Tampico, Mexico, section.

CHILD KILLED BY STRAY DOG

Leominster, Sept. 16—A pall of tragedy darkened the home of Alphonse Bergeron, dog officer here, today because the stray German police dog, which he took into his home attacked and killed Bergeron's son, Donald, 3.

Bergeron found the dog wandering in the streets and decided he was too fine a specimen to dispose of without trying to locate the owner. He took the animal to his home, fed it and brought in his friends to admire the dog.

The dog sprang at Bergeron's small son and tore his throat, severing the jugular vein. The boy died at the hospital. Bergeron rushed into the room when he heard the child's screams and shot the dog.

DEATH LURKS IN 'LINE' ROW

The perennial border line bickering between Cambridge and Somerville police broke out once again today while a man with a crushed skull lay dying in the street.

He is John F. Sweeney, 54, of 1014 Cambridge st., Cambridge, and is now in Cambridge City hospital in a critical condition.

The man was first seen by Patrolman Michael Cronin of the Cambridge force, lying in Bedford st., Somerville, and he called Somerville police. They sent out a squad car, but when it reached the scene the Somerville officers asserted Sweeney had been carried from Cambridge into Somerville.

The East Cambridge station then rushed an ambulance.

Parkman Out for Mayor in Battle Against Innes

Picture on Page 3

State Senator Henry Parkman Jr., a Republican entered the contest for mayor of Boston today.

His entry made 14 candidates who have taken out nomination papers, mostly Democrats. A few have announced they have decided not to file signatures.

As Parkman entered the race, ex-Mayor Malcolm E. Nichols, Republican, filed 6000 signatures, twice as many as the law requires.

Parkman, who has always been an opponent of the Innes Republican organization of which Nichols is an adherent, is expected to direct his campaign against Nichols especially. Parkman in the past has scored notable victories over that machine.

He lives at 112 Pinckney st., Beacon Hill, and is a former member of the city council. Until he entered politics Charles H. Innes was the recognized leader of the district which Parkman represents.

Parkman is said to have the backing of former Gov. Alvan T. Fuller, who also is an independent Republican.

His decision to run is not only a matter of worry for the Nichols cohorts and a subject of some satisfaction for the Democrats, but a problem for the Good Government Association. Endorsement of the GGA now lies, it is said, among Parkman, Frederick W. Mansfield and Judge Michael H. Sullivan.

From the point of view of leading Democratic contenders the Parkman candidacy means a big split in the Republican vote, so that Nichols cannot benefit as he did in 1925 by a split of the Democratic vote among many contestants.

The Back Bay senator has been a student of municipal finance and has been outspoken in criticism of public officials of both parties. He is 39, a graduate of Harvard and a lawyer.

—Buy in September and Buy American—

Balances and Receipts

Washington, Sept. 16—Today's Treasury balance, $1,177,362,077; U. S. Customs receipts, $14,105,594.

$5000 REWARD!

The Boston Evening American and Boston Sunday Advertiser offer a reward of $5000 for exclusive information resulting directly in the arrest and conviction of the person or persons who killed Margaret McCarthy. Transmit all such exclusive information to the City Editor, Liberty 4000, or call in person at the Boston American Editorial Department, 5 Winthrop Square, Boston, Mass.

WARRANT FOR CAHILL ON CHARGE OF MURDER

A definite charge of murder was lodged today against Harry P. Cahill of Lawrence, sought for nearly a week in connection with the slaying of 10-year-old "Peggy' McCarthy of Somerville.

In a teletype broadcast of Cahill's description, Police Chief Thomas M. Damery of Somerville requested the arrest of the former cowboy and war veteran on the charge of murder.

Admitting for the first time that he believes Cahill guilty of thechild's slaying, Chief Damery asked that the message be picked up by out-of-state teletype and chain system and relayed throughout the country.

His action was taken after the Boston Evening American had definitely established the fact that a man picked up in Scollay sq. on suspicion, was not the much-sought Cahill.

An acquaintance of the missing man who was taken to the North End police station, declared positively the prisoner was not Cahill although resembling him so closely in description that he had been held for some hours.

At the same time reports were received from such widely-separated points as Plymouth and New London, Ct., placing the fugitive in those places on the word of "responsible persons." Their "identifications" were made after seeing photographs of Cahill.

The police, encouraged by a midnight raid on the Cahill home in Lawrence, which revealed the ex-cowboy allegedly expressed a knowledge of the McCarthy killing as early as last Saturday night, a few hours after the child's body was found, were hopeful he would surrender.

WOMAN ELIMINATED

The authorities based this confidence on the widespread publicity, given his description by the newspapers, with consequent alertness

Continued on Page 4, Column 2

Parker Shannon's Closes Till Repeal

Parker Shannon's of Avery st., which has been a popular place for refreshments for 40 years, is closing tonight, it was learned this afternoon. Shannon expects to reopen when repeal of prohibition brings a new deal.

In Today's American

American Patterns	Page 7
Classified Ads	Pages 18, 19
Death Notices	Page 18
Dr. Copeland's Advice	Page 7
Edwin C. Hill	Page 20
Elsie Robinson	Page 20
Financial	Pages 16, 17, 18
James T. Williams, Jr.	Page 20
Keyhole of the News	Page 14
Louella Parsons' Column	Page 8
Martha Lee	Page 6
"Operator 13"	Page 7
O. O. McIntyre	Page 20
Radio News	Page 18
Skippy Comics	Page 10
Society News	Page 5
Sports Column by Austen Lake	Page 9
Theater News	Pages 8, 18

Today

$10,000,000 Target
Berlin Getting Ready
Just What Is One Dollar?
Banks Spread Afar

—By Arthur Brisbane—

THE OLD BATTLESHIP New Mexico, having been "rebuilt and improved" at a cost of $10,000,000, is sent on what the Navy calls a "shakedown cruise." The taxpayers of this country were also sent on a "shakedown cruise" when those ten millions were thrown away on a floating target for air bombs in case war should come.

Consider your intelligent country that scraps new and half-finished battleships of modern design to oblige some smooth-tongued foreigner at a naval conference and then squanders ten million dollars on an obsolete type of ship.

That is not the worst of it. Sixty million more dollars will be spent rebuilding other antiquated targets for airplanes.

"Every apartment house in Germany is to be equipped with a gas-proof and bomb-proof cellar, and every adult German trained in self-protection against air attacks." The French, who keep both eyes on Germany while increasing their fighting air fleet, will think that Germany must be planning something.

France worries about the gold basis. She still has eighty-two billion francs worth of gold in her vaults. She fears it may be impossible for her to remain a "gold nation" with the Yankee dollar and British pound slipping downward.

This country also worries a little about gold, wondering why the dollar was kicked off the gold basis, and reduced to 60 odd cents, and dollars less plentiful than they were before gold was abandoned.

It is a solemn truth that "nobody understands money."

Washington reports an early "definite announcement of the immediate monetary policy of the United States," also that the government will define the status of the dollar. Those that have a dollar will be much obliged. You cannot tell how hot or cold it is when the bottom drops out of a thermometer, and you can't know what you've got in the way of money or goods if you don't know what your dollar is worth.

Banking and financing are

Continued on Page 4, Column 6

PORTER WINS IN SALEM MUD

At Rockingham

FIRST RACE

Old Baldy (E. Porter) ... 3.40 2.70 2.50
Brookside (Hughes) ... — 3.60 2.90
Oral (Yowell) ... — — 2.70
ALSO RAN—Sand Runner, All Stage, Mynah, Ebb and Flow, Lerack.

SECOND RACE

Off Duty (Schulte) ... 21.90 13.60 5.90
Race Street (Hughes) ... — 8.60 5.10
Chatterdon (Yowell) ... — — 3.00
ALSO RAN—Chimney Top, Lucetent, Moiras Boy, Border King, My Kind.

THIRD RACE

Quorum (F. Munden) ... 4.20 2.90 —
Grannys Trade (Yowell) ... — 3.00 —
Upperent (Porter) ... — — —
ALSO RAN—Monocle.

FOURTH RACE

Moralist (Westrope) ... 15.10 5.70 4.10
Daily News (Porter) ... — 3.20 2.80
Simple Singer (Fels) ... — — 3.90
ALSO RAN—Nenton Kay, Venturoso, Five Oaks, Boundless Deep, Jack Collins, Royal Charge.

Rockingham Park, Sept. 16—Rubber boots and heavy slickers were the style for the day as this track waded into its 13th program on a strip knee deep in mud here this afternoon. The heavy going was expected to raise havoc with the seven races on the card, but the faithful were out there in the rain desperately trying to place the superior mudders in their proper slots for mutuels play.

Some disappointment was expressed when the C. V. Whitney entry for the N. E. States handicap, the mile and 16th feature firth race was scratched because of the muddy condition of the track. Clotho and Redress were due for a heavy following. Despite weather conditions of the worst sort, the early assembly of wagerers indicated a fair sized crowd.

Mrs. Sheldon H. Fairbanks' Old Baldy lived up grandly to his reputation as a superior mudder by slithering through sloppy going to win the five furlong opener by a

Continued on Page 11, Column 8

Daniels Reviews Mexico Anniversary

Mexico City, Sept. 16 (INS)—American Ambassador Josephus Daniels today described the celebration of the 123d anniversary of Mexico's independence as "the most impressive spectacle I ever saw."

WEATHER

Rain, probably heavy, tonight and Sunday; not much change in temperature; strong east or northeast winds.

High tides 9:35 a. m.; 9:47 p. m.

Sun rises 6:25; sets 6:3.

Light all vehicles at 7:23.

NRA — WE DO OUR PART

PAGE OF BOSTON PICTURES -:- SPECIAL POPEYE PAGE TODAY

AMERICAN WOMEN FLEE FROM SANTIAGO FOR SAFETY

FLIGHT FORCED BY RENEWED DISORDER

San Martin Takes the Roosevelt Course in Radio Appeal

Copyright, 1933, by Associated Press.

Havana, Sept. 16—American women living at Santiago were removed from that city today to the shelter of Puerta Del Sal, across the bay, due to disturbed conditions in the interior.

Americans at Cienfuegos also were believed threatened by labor troubles in that vicinity.

Meanwhile the new government of President Grau San Martin attempted to cut off the lights at the National Hotel, where several hundred former army officers remain defiant of the new regime.

Army officers asked the Cuban Electric Company to shut off the lights, but the company refused for the time being on the ground that the entire Vedado suburb also would be deprived of lights.

Soldiers began digging a trench in an attempt to reach the water main supplying the hotel.

Havana Claims Welles Supports Their Man

Havana, Sept. 16 (INS)—President Ramon Grau San Martin, having adopted the Roosevelt plan of appealing over the radio directly to the people for support, conferred with opposition leaders today, and flatly refused to accede to their demands that he resign office.

The president made an indirect appeal for American recognition again after citing Roosevelt's message to the forthcoming Pan-American conference at Montevideo and declaring it should create more friendly relations between the United States and Latin American countries.

"Cuba also desires the same," Gran San Martin said.

WELLES IN CONFERENCE

Another significant development today was a conference held in secret, by U. S. Ambassador Sumner Welles with a committee of the student directorate, staunch supporters of the Gran San Martin regime.

It was said that Grau San Martin's refusal to resign was attributed largely to Welles' attitude in the conference for the ambassador is said to have expressed approval of the new government's tentative program as against anything advanced by opponents of Grau San Martin. These include the ABC and OCRR secret societies, nationalist followers of former President Mendieta and supporters of former President Menocal.

The military situation was quiet, with the Pinar Del Rio revolt crushed and all participants captured. The army claims 80 are imprisoned with their leader, Capt. Ramon Aran, and Lieuts. Gonzales and Jigato.

REVOLT LEADERS JAILED

Eighteen were brought here and placed in Cabanas fortress.

Rumors of a possible revolt in Camaguey Province were denied by the army and local police officials.

Col. Fulgencio Batista, army chief, said the army was in complete control of the island, and that civilians were aiding in maintaining order.

Havana, however, still was a military camp, with the ousted army officers besieged in the National hotel. The government was determined to starve them out. Orders were issued for the arrest of Col. Horacio Ferrer, secretary of war for a time under President Carlos Manuel de Cespedes, and for Air Minister Sanguily.

OFFICERS BESIEGED

The hotel was encircled by the army, equipped with machine guns, two small cannon, and two armored motor trucks. The latter, virtually small forts, were drawn up on the Malecon facing the hotel. Their crews said they were "preparing for eventualities."

The ex-officers in the hotel told International News Service they were opposed to making any attack on their besiegers, and that they were certain of the ultimate downfall of President Grau San Martin. They are ready, however, they said, to repel instantly any attack made on them.

—Buy in September and Buy American—

Dog Fails to Halt Turkey Theft

Shelton, Conn., Sept 16 (AP)—The prize turkey in Fred Nichol's flock used sound logic, but put too much faith in the watch dog.

The turkey picked out the top of the dog kennel as a good safe place to roost at night. Nichols is now looking for his turkey and a purchaser for his dog. A thief stole the bird and the dog didn't even bark.

—Buy in September and Buy American—

Professor, 94, Plays for World Fair Crowd

Chicago, Sept. 16—A mere matter of 94 years doesn't keep Henry Cowles Smith from "tickling the ivories."

A professor emeritus of Latin and music at North Central College, Naperville, Ill., he was selected to play the piano tonight at the Hall of Religion at a Century of Progress.

Student Power in Cuba -:- San Martin Will Not Quit

STUDENT BACKERS OF GOVERNMENT

A company of armed students of Havana University, raising Their rifles in their evidence of power. It is this group that refused to quit power, although rebel forces urge it. The student directorate, recently formed, controls the 2500 armed students who are directing the movements of the government of President Grau San Martin. The directorate meets daily, for hours at a time, to direct each move in the ruling of 4,000,000 residents of the island. (International News Photos.)

STUDENT LEADERS—BACK NEW REGIME

Santiago Alvarez (left) and Ysmael Seijas, who are aides to Dr. San Martin and leaders of the 2500 armed students of Havana University, sworn to support the new government against invasion of other groups—which yesterday urged San Martin to resign. (International News Photos.)

E. ROOSEVELT IN AIR POLICE

Los Angeles, Sept. 16 (AP)—Elliott Roosevelt, son of the President, today joined the city police department air squad.

"Los Angeles, with its large territory and geographical situation, needs one or more modern planes in its police equipment," Roosevelt told Chief James E. Davis, as the latter planned a regulation aero police badge No. 22 on his coat.

Mr. Roosevelt writes entertainingly on aviation for the Boston Evening American. Watch for his articles during the week.

—Buy in September and Buy American—

Jack Benny Sees 'Buy Now' Results

By JACK BENNY
Stage and Radio Wit

New York, Sept. 16—I flew from the West Coast for the NRA parade, and was struck by the public ardor it evoked.

The Buy-in-September drive, started by Hearst newspapers, is one of the most practical aids so far conceived for the NRA movement. It is having traceable results everywhere.

People are actually losing their hesitancy and putting their purchasing dollars to work. There's a different spirit in the air from coast to coast.

The Hearst newspapers are to be congratulated for having the enterprise to start this movement. It is a real spur to those better times all of us are looking forward to.

—Buy in September and Buy American—

U. S. Commissioner Dies

Washington, Sept. 16 (INS)—George R. Wales, civil service commissioner since 1919, died today. A native of Vermont, he was appointed by President Woodrow Wilson and served longer than any other one person, through both Democratic and Republican administrations.

SHOE MEN BALK AT 30 HOURS

Washington, Sept. 16 (INS)—Confident that a 40-hour week, with an upturn in business, will provide jobs for all shoe workers, the code committee of the National Association of Boot and Shoe Manufacturers today declined to accept labor's proposal for a 30-hour week.

Following two days of conference with Deputy Administrator C. C. Williams, in charge of the code, the manufacturers' committee promised to consider revision of administrative and fair practice provisions of the code and return it by Monday.

Manufacturers also were holding to the wage schedules submitted in the code, including the differentials for the small city manufacturers. There were indications, however, that the weekend conference might produce a concession to them.

Complete agreement on the administrative features of the code, reported to Williams, included retention of the Boot and Shoe Association as the administrative agency, with a planning and fair practice committee representtative of all branches of the industry.

—Buy in September and Buy American—

Pantry Burglar Held in Malden

Lockhart Burns, 29, "pantry burglar" who refused to give police his address, will be arraigned in Malden court today charged with breaking and entering. He was captured early this morning in the home of Dr. Charles W. McPherson, of Forest st., Medford.

Police received a report a man had broken into the doctor's home. A detail was rushed to the scene and found Burns in the pantry helping himself to food.

—Buy in September and Buy American—

Silk Mills Reopen

Allentown, Pa., Sept. 16.—Silk manufacturers of the Lehigh Valley district have decided to reopen their mills on Monday.

King's Raiders Swoop on Night Clubs, Get Nothing

Swanky night clubs, heretofore "immune" — apparently because they were chartered, were visited by police from the Warren ave. station last night, it transpired today. The officers, it is understood, were acting under direct orders from Supt. Martin H. King.

But if the police expected to find contraband liquors, their efforts were in vain. They were peaceably admitted when they displayed search warrants, but they came out empty-handed.

Among the "spots" visited were the Mayfair club, Broadway; the Iron Gate, Dorr st.; the Fayette Social club, Fayette st., and the Little Madrid, A[illegible]ton st.

These "visits," made by Sergts. John F. Dunleavy and Harold Mutz and p[illegible]-clothes Officers William Gustin and Thomas McDermott, are understood to be mere preliminaries to the activities of Supt. King's personal liquor squad.

It was also learned that the squad will visit alleged "speaks" tonight in the following streets: Huntington ave., West Newton st., Massachusetts ave., Harvard st., Cambridge st., Essex st., Brattle sq., Arlington st., Newbury st., Tremont st., Dorr st., Kneeland st., Endicott st. and Elm st.

Just as the police are beginning to include chartered clubs in their activities, it began to be rumored that the secretary of state was about to restore charters to a number of clubs whose permits had been revoked.

TOGO WARNS IN JAP TRIAL

Tokio, Sept. 16 (AP)—The Japanese Naval Minister, Admiral Mineo Osumi, visited the navy's oracle, the demigod Togo, today, and asked the veteran Russo-Japanese war hero for some word to allay rising indignation among officers over the trial of ten youths accused of killing Premier Inukai.

The admiral was uneasy lest naval discipline be undermined among young officers at the principal Japanese naval bases because the prosecutor had asked severe penalties, including the death sentence, for the defendants.

Togo replied to Admiral Osumi that "all officers in the imperial navy must be prudent in speech and action."

This, Osumi broadcast in the form of a general order to all commanders in the fleet and navy bases and added his own statement that "undoubtedly the court martial will reach a fair and just decision."

—Buy in September and Buy American—

Rain? Weather Man Has Own Deluge

The weather caught up with the weather man today.

Forecaster George A. Loveland was at his desk in the top floor of the weather bureau at old Young's Hotel when water came through a leaky roof and poured over him.

He hastily had his desk moved and ordered in a mop brigade to clean up the invading weather.

[C]onditions were even worse in the railway mail department and in the corridor, and the press room caught a lot of leaking rain, too.

—Buy in September and Buy American—

Tammany Chief's Son Weds; 800 Attend

New York, Sept. 16 (AP)—Miss Virginia May Dillon and John F. Curry, Jr., son of the leader of Tammany Hall, were married today in the Church of St. Ignatius Loyola.

Eight hundred guests attended and the wedding was performed by Rev. William Finneran, a cousin of the bride.

The bride is a daughter of Mr. and Mrs. John J. Dillon of New York, and a graduate of the Convent of the Sacred Heart.

MARKED BILLS KIDNAP LINK

Copyright, 1933, by Universal Service, Inc.

New York, Sept. 16—In the nick of time, the federal government has scored an outstanding victory in the famous Charles F. Urschel kidnap case of Oklahoma.

The American Railway Express, through headquarters here, it is learned, have agreed to turn over to the department of justice $690 of marked money which the government will use as its trump card in the trial.

Monday, in Oklahoma City, Harvey Bailey, super-outlaw, and regarded as the most dangerous criminal in the entire country, goes on trial for the kidnaping of Urschel, millionaire oil operator.

The marked money, part of the ransom reputed to have been $200,000 paid for Urchel's release, is regarded by government agents as one of the strongest links in the chain forged against Bailey and 13 others under federal indictment for the crime.

—Buy in September and Buy American—

Draper to Head East Boston Plan

With J. Sumner Draper of Milton, listed as president, a charter of incorporation was granted today to Neptune Gardens, Inc., for the $4,000,000 development of a 760-home community center near World War Memorial Park, East Boston.

Other officers are Charles H. Gifford of Bourne, vice-president; Winthrop R. Scudder of Brookline, treasurer, and Elbridge R. Anderson of Wenham, clerk.

—Buy in September and Buy American—

Blue Shirts Ousted by De Valera Board

Dublin, Sept. 16—The military tribunal has ordered the closing of the national guard (Gen. Eoin O'Duffy's semi-Fascist Blue Shirts) headquarters. Police cleared the premises. The move was regarded as a sequel to the recent fusion of political parties against the regime of President Eamon de Valera.

SPEED URGED ON BAY STATE WORK PLAN

Recovery Board Urges Widespread Activity Needed in State

An immediate study of needs of cities and towns in order that public works programs may be gotten under way as soon as possible is urged by the State Recovery Board in a letter to the Massachusetts Taxpayers Association.

The request was in reply to the assertion of the Association that caution should be used in putting forward public works programs at this time as some of them might be interpreted as a means of squandering the money of the taxpayers.

NO RELAXATION IN PLAN

The reply of the State Recovery Board declared that cities and towns should start widespread public works projects immediately to put the unemployed to work asserting they were desirable and in strict keeping with the NRA program.

Explanation of certain features of the public works program, which the Association had apparently misinterpreted, were also contained in the letter of the recovery board. Regarding the suggested modification of requirements in getting federal loans, the letter explained that it did not mean relaxing of provisions that the projects should be necessary from an economic and social standpoint.

The modification concerned the two-thirds vote of a town meeting or city governing body before the application for a federal loan for such projects could be made, the letter declared.

The letter concluded with the observation that such a chance to supply the needs of cities and towns at such low costs to the taxpayers would not be likely to appear again and should be taken advantage of at this time.

EMPLOYMENT INCREASES

Meanwhile encouraging reports indicating the general business trend continue to pour in New England district NRA headquarters here.

Twenty-two Watertown firms reported a net employment increase of 1765 persons with a payroll increase of $36,063. More than 100 per cent increase in the staff of the Gillette Safety Razor Company was also reported.

Local chairmen of cities and towns attended two county meetings. The Norfolk County organization met at the Boston Chamber of Commerce while the Hampshire County group gathered at the Draper Hotel, Northampton.

—Buy in September and Buy American—

Lynn G. E. Workers Seek Union Charter

Washington, Sept. 16—State Representative C. F. Nelson Pratt of Saugus, Mass., says he has been assured by William Green, president of the American Federation of Labor, early action would be taken on the application of employees of the General Electric Company at Lynn for an A. F. of L. charter. Pratt said he had been requested by the Lynn employees, who reported the General Electric plant to be already 60 per cent organized, to urge Green to give early consideration to their application.

—Buy in September and Buy American—

Drouth's Bad, But Not Like Old Days

Grove City, Pa., Sept. 16—Old timers hereabouts are unimpressed by this year's drouhth, although it's so bad that farmers have to feed their cattle stored hay and ensilage corn fodder. The gaffers recall a drouth 75 years ago when cattle had to eat leaves to keep alive.

'Witch' Riot Ends in Jail For 71

Daressalaam, British East Africa, Sept. 16 (AP)—A mass "witchcraft" trial in which all of the 75 male inhabitants of an isolated Tanganyika village were involved resulted today in the conviction of 71 assailants of two women believed by villagers to be witches.

Sentences ranging from six months imprisonment upwards were imposed on charges of rioting.

Urged by an ancient superstition, men of the village allegedly attacked and killed a mother and daughter as witches.

At Nairobi, last January, 60 natives of the Wakamba tribe were sentenced to death for killing an old woman they believed had cast a spell over a man's wife. The sentences were commuted.

FIGHT TO BAN AUTO RATES

Moves for an initiative petition for removal of the compulsory auto insurance laws were intensified with the announcement of Insurance Commissioner Merton L. Brown that the recently protested rates for 1934 would stand as announced.

Only slight changes were made from the rates shown on a tentative schedule announced a few weeks ago, the chief one being a transfer of the town of Norwood from territory three to six that reduced the rate on buses from $200 to $125.

Commissioner Brown's announcement definitely set the Boston rates on small and medium cars at $62: and large cars, $66. Rates in Chelsea, the highest in the State, were set at $77 for small and medium cars and $82 for the larger type. Revere will pay $71 for the small and medium and $75 for the large cars.

More incensed by the final decree of Brown, and fortified with a decision of Atty.-Gen. Warner that their petition is in legal order, a committee of 10 Boston voters set about in earnest at the task of securing the 20,000 signatures.

—Buy in September and Buy American—

POLICE RADIO SHOWS WORTH

Police Commissioner Hultman's attention was today directed to Winchester, where two alleged housebreakers were captured within five minutes after an alarm was turned in, through the medium of police radio.

The incident was revealed in Woburn court when Ralph D'Ovidio of Poole st., Medford, said to be on parole from Lyman School, was held for the grand jury, charged with breaking and entering in the nighttime with intent to steal. No probable cause was found against Frank G. Zavrella of Lawrence st., Medford, arrested in a car with D'Ovidio.

Mr. and Mrs. Herbert W. Godfrey were reading in their living room at 373 Highland ave., Winchester, last night when a strange man was detected in the hall. Godfrey pursued him but he escaped.

The householder telephoned Winchester police who sent out the alarm over the radio, and within three minutes a cruiser car was at the scene. Two minutes later Patrolman John Boyle discovered two men in a car parked nearby and arrested them. Taken to the house, D'Ovidio was identified by Godfrey as the man he had seen in the hall.

Medford police were trying to connect D'Ovidio with a series of breaks which have taken place in that city recently.

NRA Benefit Told Social Workers at Wellesley

Everything from the NRA to the latest developments in psychiatry was discussed today in the group meetings that marked the close of the Masachusetts Conferance of Social Work at Wellesley College.

The social workers probably were most concerned with the problem of returning to industry as rapidly as possible those who have been dependent on relief funds. Richard K. Conant, state commisioner of public welfare, led this discussion.

PROBLEMS OF HEALTH

Family Welfare Society workers met under the leadership of Malcolm Strong Nichols, secretary of the Boston Family Welfare Society. Many people, accustomed for years to living on relief, will find the return to work difficult, he said.

"The depression has undermined the health of thousands; mere return of better times will not remedy this," he said.

Dr. George P. Reynolds, junior visiting physician at Boston City Hospital, gave the hospital workers further evidences of the effect of the depression on health. There has been a great increase in malnutrition and psychoneurotic problems, he said.

OFFICERS ELECTED

W. Duncan Russell, Jr., director of Boston's Community Service, discussed leisure time activities.

Robert S. Wilson, field secretary of the National Association of Travelers Aid Societies, discussed problems of the transients and homeless. Miss Margaret Wiesman of the Consumers League and a member of the NRA board, spoke on the Blue Eagle codes.

Despite these and many other round table discussions, the 600 delegates found time to elect Fred Stephenson of Springfield as president. Alfred Whitman, Boston, is one of the new vice-presidents. Howard C. Raymond of Boston was named secretary and Joseph Tillinghast of Boston treasurer. Twelve members of the executive committee were also elected.

HEARST PAPERS GIVEN CREDIT FOR RECOVERY

Dun & Bradstreet's Call 'Buy Now' 'Irrepressible Influence'

New York, Sept. 16 (US)—The influence of the NRA codes and the "buy now" movement, sponsored by the Hearst newspapers, are already apparent in retail trade, according to Weekly Review of Business published by Dun & Bradstreet, Inc., commercial credit agency, a notably conservative publication. The Review says:

"Reports received from all parts of the country not only emphasize enlarged spending power, running into millions of dollars, but stressed the tangible benefits under the benign protection of the Blue Eagle and the rapid disappearance of suspense and apprehension which obtained during the period preliminary to its general support. Even the smaller merchants now are beginning to feel the benefits of the increased employment and the higher earnings of the working classes.

"The surprisingly high percentage of gain in retail sales for August, over the comparative figures a year ago, which for some districts provided the best showing in three years, has been widened rapidly during the first half of the current month.

"To the normal expansion of buying, incident to the opening of the fall season, has been added the irrepressible influence of the 'buy now' movement and the accumulated force of a purchasing power which has reached almost staggering totals when put alongside the dwindling resources of a brief 12 months ago.

"The return of nearly 3,000,000 of workers to the wage-earning class in less than 22 weeks by the relentless efforts of the NRA is without parallel in the annals of American industrial history. Besides, it has provided an invincible phalanx to bear its concerted impact on any remaining obstacles in the path of the forward movement."

—Buy in September and Buy American—

U. S. AIR-LINKED FOR HEARST

Speaking over the largest radio hookup ever arranged for a private citizen, Mr. William Randolph Hearst will address the nation tonight over the entire facilities of the National Broadcasting Company.

Appearing at the microphone as the guest of Mr. Merlin H. Aylesworth, president of the National Broadcasting Company, Mr. Hearst has chosen as his topic, "Inflation, Deflation, and Reflation."

Mr. Hearst will speak from Los Angeles. He will be heard locally on stations WBZ-WBZA and WEEI, at 11 to 11:15 p. m., Eastern daylight time.

In the East, both NBC red and blue networks will release the talk, with the mighty WEAF and WJZ in New York city carrying the message to their millions of listeners.

—Spend a Dollar and Make a Job—

Jacob's Ladder Is Hit by Storm

Chester, Sept. 16 (AP)—Closing of the Jacob's Ladder highway, U. S. Route 20, the main route between Springfield and Albany, was imminent this noon because of damage done by the heavy rainfall, between this town and Becket.

The downpour has washed tons of gravel down on the road from steep embankments bordering the road, making conditions dangerous. The route has never before been closed.

—Buy in September and Buy American—

R. F. C. Head Silent on Loan to Russia

New York, Sept. 16 (US)—Jesse H. Jones, chairman of the Reconstruction Finance Corporation, was in New York, and it was reported he had conferred with officials of the Amtorg Trading Corporation regarding further loans to the Soviet government. Reports stated plans for loaning the Soviet government as much as $50,000,000 were reaching the maturity stage but when interviewed, Jones refused to discuss the matter.

—Buy in September and Buy American—

Einstein Denies He Favors Red Russia

Cromer, Norfolk, England, Sept. 16—Dr. Albert Einstein has declared that he has never favored Communism and does not do so now. This statement was issued after the noted scientist had read a pamphlet entitled "The Communist Solar System," published by the Labor party.

Would You Like to Win $1,000.00 A YEAR As Long as You Live? SEE TOMORROW'S SUNDAY ADVERTISER

SPEED BOYS' GUILTY PLEAS BLAST HOPES OF LOVED ONES

YOUTHS CALLED GOOD LADS BY PARENTS

Mother Believes She Failed in Duty to Her Son

By PEGGY DOYLE

In three Dorchester homes, the rain-greyed day provided an adequate background and the dismal downpour a fitting dirge today for the burial of the hopes of the "speed boy bandits," unfortunate parents.

"He was a good lad"; he was misled by the wrong companions"; he craved excitement"; "his favorite reading matter was detective story magazines"—these were the invariable and interchangeable comments made by Francis Feeney's father, George Brooks' widowed mother and Alexander Santosuosso's stepmother.

Yesterday, Feeney and Brooks, both 18, pleaded guilty in Suffolk Superior Court to a series of armed robberies, after tearful urgings of Mrs. Mary S. Feeney, the former's aunt, and Mrs. Alice Brooks, the latter's mother.

MOTHER CITES FAILURE.

Judge John J. Burns and a jury, and a courtroom filled with spectators witnessed the dramatic scene, which was climaxed by an unexpected sentence o state prison for both youths. Santosuosso of Mill st., Dorchester, also 18, pleaded guilty previously and, in his role as a government witness, implicated the other two boys.

"Well, I've failed," said Mrs. Brooks, pallid and heavy-eyed after a sleepless night of weeping and recriminations. "I tried so hard to be a mother AND a father to my poor lad. Ever since his father died, which was when he was little boy, I've worked for us both."

HUGE RESPONSIBILITY.

"He was all I had—all I lived for and worked for and loved. Yesterday, when I heard the judge sentence my boy to State Prison a little of me died.

"There's no use going back, trying to reconstruct events and the wherefore of it all. But it seems to me it's practically impossible for a woman like me, beset by the responsibility of making a living for her family and unaided by a husband who might provide the sterner discipline young people need, to rear a boy successfully in a large city in this day and age. I've done everything for my boy but it wasn't enough."

HOPES BLASTED

At the Feeney home, 16 Glendale av., the boy bandit's aunt was the spokesman for young Feeney's distraught, despairing father.

"All he's done since the verdict, yesterday," the intense little woman with the unhappy eyes said, "is to walk the floor. He hasn't said a word. He hasn't eaten a thing. He is the most unhappy man in the world, for all his hopes were centered in his son.

"Francis was a fine boy—the neighbors will tell you. It's just bad companions, and boys are so easily led at that age. I always say they should be put under lock and key before they do any mischief and until the develop a little sense and balance.

FIVE UNHAPPY CHILDREN

"I didn't know when all this business was going on—he was always home at a reasonable hour; he was respectful to me and his father; he was a wonderful brother to his young sister. It's all too confusing to understand."

Five little step-brothers and step-sisters were too unhappy at losing "our dear Alex for a long, long time" to enjoy their play yesterday.

They are the children of Mr. and Mrs. Benjamin Santosuosso, 717 Mill st., Dorchester, and to them Alex is the finest of big brothers. Their mother, who had been a devoted foster-mother to Alex since he was six years old, describes him as "a good son and a splendid brother."

—Buy in September and Buy American—

Postoffice Clocks Seek New Homes

The Bram case was not the only tragedy brought to light by Federal Building moving day.

There is th tragedy of Uncle Sam's clocks—a whole regiment of them—ranging from the majestic "Big Bertha," a mahogany affair nearly as big as a twin bed, to ancient banjoes.

"Big Bertha" and the rest of the clocks have at last been forced to feel the pinch of Old Man Time. They have sidetracked by progress and science in the form of electric clocks installed in all departments of the new building.

But "Big Bertha," which has adorned the wall of U. S. District Court, will undoubtedly find a berth in the office of Commissioner Jenney, and the priceless giant banjo clock, an Ellison, said to be nearly 200 years old, will find a place in the new Law Library.

—Buy in September and Buy American—

Navy Workers Called Back

Portsmouth, N. H., Sept. 16 (AP)—Navy yard authorities today called back to work three women accountants, three stockmen and issued a call for 10 mechanics,

McCormack Sings 'Song of His Life' When Daughter Weds

Singer Travels From Hollywood to London for Ceremony

London, Sept. 16 (AP)—John McCormack, the world-famous tenor, sang what he called the song of his life today at the wedding of his only daughter, Gwendolyn.

He had come all the way from Hollywood to pay a tribute of love at the ceremony and the ancient Brompton oratory was the center of one of the most dramatic of weddings London has ever known.

Many distinguished persons gathered to see Miss McCormack and Edward Pyke, a Liverpool business-man, married by the Bishop of Liverpool.

But besides the invited guests were many who remained in the oratory after an early mass in the hope of hearing McCormack sing. The huge church was entirely filled.

So great was the crush that one of the big flower stands collapsed and only quick action by ushers prevented it from falling on members of the congregation.

The awaited moment arrived when the tenor arose. A hush fell over the congregation, whose members knelt reverently as the Ave Maria floated through the oratory in tones which for years enchanted the world.

Several persons were so overcome with emotion that they left the moment the last note died away.

—Buy in September and Buy American—

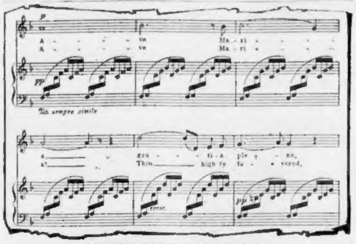

GOLDEN VOICE SINGS LOVE

GWENDOLYN McCORMACK JOHN McCORMACK

John McCormack sang his "Song of Songs" today as his daughter, Gwendolyn, became the bride of Edward Pyke, a Liverpool business man, in London. After the ceremony, the golden voice of the bride's father filled the vast church with the beautiful strains of "Ave Maria"

DEMOCRATS PAY GLIB SWINDLER

Many a Democratic face was red in Massachusetts today with the revelation by state police that a suave talker has made them his prey in a scheme "to wipe out the party's financial deficit."

Many of the "reddest" refused to acknowledge they had been mulcted but the warning sent out by Capt. Thomas E. Bligh, acting under the direction of Gov. Ely's secretary, stated that many prominent Democrats had been caught in the net.

The scheme, according to the warning, was worked by a man who introduces himself as "Thomas E. Larkin" and again as "E. Thomas Larkin."

He does not ask directly for cash but seeks aid for the "printing and distribution of Constitutional Bulletins, to be sold in each community to political officeholders."

During the sales talk the victim gets an undercurrent that hints at favorable patronage from the right hand man of President Roosevelt, Postmaster-General . mes A. Farley. Yet, Mr. Larkin makes no outright promise.

Warrant Refused in Slot Machine Case

Because police could not show evidence that store owners gave prizes, Judge Adlow in municipal court today refused to issue warrants for seizure of slot "game machines."

The players of these machines get 10 balls to roll. Judge Adlow said he would grant warrants if proper evidence is produced.

Custom House Rats in New Postoffice

Some big, frisky water-front rats got loose today in Boston's new $6,000,000 Federal Building. They were stowaways from the custom house, arriving in packing cases holding musty records moved from the 22d floor of the tower.

Movers killed some of the rodents when cases were pried open, but enough rats escaped to worry the custodian of the new federal temple.

As cheese and crumbs are scarce and marble walls are teeth-resistant, it is thought the visitors won't linger long.

Tipsy, Rides to Court and Pays $106 Fine

Portsmouth, N. H., Sept. 16 (AP)—The most obliging law-breakers Police Chief George H. Ducker ever met up with arrived in town this morning. The party, all from Wells, Me., ran their automobile right up on the police station lawn just before court opened.

As a result, Charles F. Trafton paid a fine of $100 and costs of $6.82 and had a six months' sentence suspended for driving while drunk. William H. Adams, Ernest Smith and Mrs. Georgianna Smith received suspended sentences for drunkenness.

Divorce Seeker Companion of Thaw on Trip

New York, Sept. 16 (US)—Harry Kendall Thaw returned from Germany on the Bremen regretting that he did not have money enough to spend more time traveling abroad. On the voyage home, Thaw was seen frequently in the company of Mrs. Margery de Aguirre, a pretty brunette, who was formerly Margery Skinner, of New Orleans.

Questioned concerning the friendship, Thaw, who is 62, stout and gray, commented grimly:

"To the best of my knowledge, Mrs. Aguirre is married to Mr. Aguirre."

When questioned later Mrs. De Aguirre exclaimed indignantly:

"It would be absurd and cruel to link my name with Mr. Thaw's. It would ruin my divorce and remarriage. I have come to America to remain in New York about ten days and then go to Nevada to divorce Mr. De Aguirre whom I married a year ago."

"Then I will return to France to marry Prince Paola Borghese of Italy. I have known Mr. Thaw some time. We dined together on shipboard several times, but did not dance together. He does not dance."

"It is preposterous to suggest we traveled together. He boarded the ship at Bremen and I at Cherbourg unaware we were to be fellow passengers."

Mrs. De Aguirre was Mrs. John Whelchel before she wed the Argentine whose first wife was Virginia Mills.

Mrs. De Aguirre asserted that Harry was "a charming man, misjudged by the public." They shared a fondness for poetry, she said, and he had borrowed manuscripts of verse she had written.

Thaw said he had gone abroad to see an oculist and a dentist in Germany and added:

"There are as many Jews as ever in Germany. One town I visited is run by four men. All are Jews. I have many friends among them."

Harry Thaw at 62. The Broadway playboy of yesterday. His game of hearts today is solitaire.

STAR READY TO FLEE NATION OVER SUIT

Claire Ready to Go to England to Avoid Payment

London, Sept. 16 (Saturday) (US)—The London Daily Mail quotes Claire Windsor as stating she will "beat it" to England rather than pay the $75,000 verdict returned against her in an alienation of affections suit.

The Mail quotes Miss Windsor as saying:

"Until the question of a retrial is settled, I am all right here. Then, if they start chasing me for the money, well, I'll beat it for your country. I am not going to pay."

Los Angeles, Sept. 16—The first move was made today in a fight to defeat a jury's verdict awarding Alfred C. Read, Jr.'s, divorced wife $75,000 damages from Claire Windsor, blonde stage and screen beauty, on charges that she stole his love.

DAMAGES EXCESSIVE

Saying the damages are "excessive" and the findings unsupported by the evidence, lawyers for Miss Windsor filed a motion in Superior Court asking that judgment be given the actress, "notwithstanding the jury's verdict."

The motion to overturn the jury verdict is expected to be acted upon soon. Before filing it, defense lawyers said they planned to enter a motion for a new trial next Monday and, failing in that, to appeal the case.

"We shall fight to the last ditch the payment of such an excessive amount," said Leonard Wilson, counsel for Miss Windsor.

Wilson described the suit and verdict as "typical of the price many a stage and screen star and many another celebrity has to pay for success."

THOUGHT HER WELL FIXED

Both Miss Windsor and Read, who testified in her behalf and assumed all the blame for the suit, seemingly were shocked by the verdict, which they described as "unfair and unjust."

Some of the jurors said they thought Miss Windsor was "well fixed" and appeared somewhat surprised to hear what she said about lack of money.

GILMAN, GARDEN HEAD, DEAD

Members of the sporting fraternity throughout the East were shocked today to learn of the death of Joseph T. Gilman, president of the Boston Garden, former Dartmouth football star and a member of the board of directors of athletics at that college.

He died suddenly at Newton Hospital after a short illness. He was operated on there a week ago. He is survived by his widow, Mrs. Bessie Gilman, two daughters, Miss Dorothy Gilman and Miss Jane Gilman, all of Otis st., West Newton, and one sister, Mrs. J. M. White, of Beverly Farms.

Mr. Gilman was born in Exeter, N. H., in 1883, and was graduated from Phillips-Exeter Academy and Dartmouth, where he was an All-American guard on the football team. He was a member of the board of directors of the Boston Garden since it opened, and three years ago was named it's president.

Court Asked to End Loveless Marriage

Charging that his bride never intended to carry out the marriage contract after a ceremony last April, Louis Wandelear of Malden today petitioned Middlesex court for annulment of his marriage to the former Lydia Johnston of Revere. He said he never lived with his wife after the ceremony.

—Buy in September and Buy American—

Danbury Radio Plea to Be Heard Sept. 1

Washington, Sept. 16—The federal radio commission has announced a hearing on the application of Donald E. Dean and Wendell S. Clark, of Danbury, Ct., for a construction permit for a broadcasting station would be held here, Sept. 21.

The petitioners, doing business under the name of the Connecticut Broadcasting Co., have asked to operate daytime on 1310 kilocycles frequency with 100 watts power.

—Buy in September and Buy American—

Army, Navy Exams on Oct. 21

Preliminary examinations are to be conducted by the United States Civil Service Commission, in the Custom House, on Oct. 21, to enable Congressman George Holden Tinkham to select candidates from his district for appointments to West Point and Annapolis.

Notice of intention to take the examinations must reach Congressman Tinkham's Washington office not later than Oct. 3.

Girl Hit Twice by Autos, Left to Die

Elizabeth, N. J., Sept. 16 (INS)—Hit by two automobiles and dumped into a third car to die, Josephine Buzenski, 17, of Linden, today was in critical condition in hospital here.

The girl was walking near her home when she was struck by a car driven by John Donolen and Robert Docimo. They stopped and picked her up to place her in their car when another shot by, struck Miss Buzenski and dragged her 50 feet.

Two young men leaped out, loaded the girl into their car and told Donolen and Docimo they would take her to a hospital. Two hours later she was found unconscious in a deserted auto.

Battles Innes

Senator Henry Parkman, Jr., latest candidate to enter the Boston mayoralty free - for - all.

STORY OF GIRL BANS WOMAN

Missing from home since Aug. 7, Pansy Castinas, 17, of Roxbury, was found by her brother on Massachusetts ave., Back Bay, and told a story that caused police to arrest Mrs. Catherine Bunting of New York.

This was revealed today in Municipal court where Mrs. Bunting was charged with deriving support from a girl.

The girl denied giving the woman money, and Judge Adlow ordered that charged dropped, but placed another against her, that of being idle and disorderly. He gave the woman a suspended sentence of three months and ordered her to leave Boston.

Mrs. Bunting said she had met the girl in a theater rest room and prevented her from taking iodine.

The girl was sent by Judge Adlow to the House of the Good Shepherd on probation.

—Buy in September and Buy American—

Lynn Man Odrift in Canoe 6 Days, Saved

Colon, Panama, Sept. 16 (INS)—Two American soldiers from Fort Randolph, who embarked in a canvas canoe last Sunday, were rescued today by the tanker Fray Klasen after they had drifted for six days without food. Both were in low condition.

They were Solomon Churchill, 19 Wall st., New Haven, Conn., and John Callahan, 87 Baker st., Lynn, Mass.

Churchill and Callahan had been given up as lost after army and navy planes had conducted a fruitless search for them.

—Buy in September and Buy American—

Harry E. Draper Fined In Auto Chase

Harry E. Draper, 18, of Aden st., Hopedale, was fined $50 by Judge Adlow in municipal court today for driving after suspension of his license. A speeding charge was filed. Police said Draper was arrested after a chase in Back Bay early yesterday because he had been going 45 miles an hour on Arlington st. His license was suspended Aug. 31 on complaint of Barnstable police chief and his record showed two previous convictions.

—Buy in September and Buy American—

101,375 on Boston Welfare Aid List

A total of 101,375 persons are being provided for by the municipal welfare department and an additional 10,000 are being cared for by the soldiers relief department, Mayor Curley revealed today.

Expenditures for persons on the welfare lists during August amounted to $1,008,146. Soldiers relief payments totaling $92,634.

—Buy in September and Buy American—

Waltham Man Held as Tipsy Autoist

John F. Trenholm, 39, of Park st., Waltham, was today arrested, charged with operating an auto under the influence of liquor and with leaving the scene after an accident.

John Shaughnessy, of Falmouth rd., West Newton, operator of a truck, claims Trenholm smashed into his machine, and dashed away after the accident.

MARIE GIGNOUX IS ENGAGED

Announcement of the engagement of Miss Marie Gignoux, of Portland and Cornwall-on-Hudson, N. Y., to Paul Van Ness Bates, of Otis pl., Boston, and Bar Harbor, was made today at a wedding party aboard the Italian liner Rex in New York.

Mrs. Theodore J. Abbott, aunt of Miss Gignoux, issued the announcement in honor of the marriage of Joseph B. Vanderbilt, wealthy New Yorker, to Olive Cranz, New York society woman.

Vanderbilt was divorced Friday in Reno by Adrienne B. Vanderbilt on grounds of desertion. The couple had been married since October, 1920, and have two children.

2 Chickens in Every Pot at Oxford

Oxford, Sept. 16—Chicken dinners for tomorrow were guaranteed for practically every family in town today, as a result of a community chicken hunt which followed the overturning of a truck owned by the Cohen Poultry Co. of Worcester.

The accident smashed scores of crates, releasing some 2000 chickens, pullets, hens and fowl, and the whole town entered joyously into the task of rounding them up, despite the rain.

It was noticed, however, that for every chicken brought back to the truck and its disconsolate driver, about six others disappeared. The birds took refuge in trees, on fences and the roofs of sheds, from whence they were dislodged and captured by whooping citizens and hordes of small boys and girls.

'Lucas Madonna' of Boston Museum Proves Original

The "Lucas Madonna," or more correctly, "St. Luke Drawing the Virgin," of the Boston Museum of Fine Arts, long believed to be a copy of the original by Rogier van der Weyden, is the original; the three others in existence are copies.

This has just been established by a restoration carried out in the working studio of the Berlin museums by Helmut Ruhemann, the expert restorer of paintings. Despite conflicting arguments the Boston Museum had always maintained this to be the original.

It has been in the possession of this institution since 1893, a gift of Mr. and Mrs. Henry Lee Higginson. In March, 1932 it was sent to the Berlin museum's studio whose reputation for restoration of paintings is world-wide.

The work of restoration has taken almost a year and a half, the latter part of which was supervised by Philip Hendy, the curator of paintings at the Boston Museum, who has been in Europe since March.

The painting has been on exhibition in recent weeks in the Van der Goes hall of the Deutsches Museum, but plans have been made for its return to Boston within the near future.

When the Boston Van der Weyden reached Berlin it was in such condition that its provenience was doubtful, for it had been painted over in places and covered with a brownish varnish and badly encrusted with dirt. The work of restoration had to be carried out most slowly and with extreme care.

NEW ENGLAND TRADE AIDED BY CODES

Survey Reveals That All Industries Are Improving

Directly in line with the "Buy In September, And Buy American" movement, sponsored by the Boston Evening American and Boston Sunday Advertiser, comes a survey of the direct effect of the National Recovery Act on New England industries.

This review has been compiled by the New England Council, and includes all major industries under federal codes.

Judging from Credit Bureau inquiries the September volume of department store business will be satisfactory. Consumer resistance is gradually being lessened through desire of buyers to purchase whatever is needed, not alone through realization that prices are rapidly mounting, but because employment is increasing due to the NRA.

FOOD STORES BENEFIT

Of vital interest is the reaction of the food store chains. One company states it has increased its payroll 10 per cent and its weekly pay checks about 20 per cent. To obviate any increase in the retail price of foodstuffs, an immediate increase of more than 15 per cent of volume buying must take place.

The signs show, and the tenor of the buying public seems to substantiate the belief, that this increase in retail price may not have to be put into operation.

Chain shoe stores have shown a marked uptrend in business.

United States Bureau of Labor Statistics show an increase of over 90 per cent in employment in the meat packing industry. This industry believes a gradual increase in demand for meat will soon warrant the adding of more workers.

COTTON TRADE BRIGHT

Cotton manufacturers assert the signing of the textile code brightened the future. In fact, September sales show a decidedly encouraging upward trend.

Men's clothing manufacturers see in the NRA a channel through which an increase in sales will eventually take place.

Rubber goods and jewelry announce a slight advance during the first weeks in September, which indicates their increased payrolls and re-employed were justified.

—Buy in September and Buy American—

DELUGE HALTS CAPE STRIKERS

The Cape Cod cranberry strikers today left warfare to the elements, contenting themselves with speech-making in their North Harwich headquarters where they were sheltered from the gale-driven rain.

Authorities, however, said that only the storm prevented new troubles in the war zone today. The strikers had planned to organize a motor cavalcade to visit all of the bogs in an attempt to swell their ranks. Outbreaks were feared in connection with this demonstration.

Although the strikers outwardly have asserted they would confine themselves to peaceful picketing, police say they have received numerous reports that threats and intimidation are going on behind the scenes.

What is believed to have been an attempt to destroy some of the crop which has already been picked was thwarted at the E. Wareham freight station early today. William Johnson, freight agent, was at work at the station and saw two Bracas attempting to enter a freight car loaded with berries. He ran toward them and they fled. Police were called and combed the district but could find no trace of the pair.

—Buy in September and Buy American—

Everett Man Freed In Auto Death Case

Albert De Marco of Clark st., Everett, charged with manslaughter in an auto accident in which Mrs. Mary Diluzio of Summit st., Arlington, was killed, was today released by Judge Robert Walcott.

After testimony regarding the accident, which was caused by a tire blowout, Judge Walcott said he could find no probable cause for holding De Marco for manslaughter. He dropped the charge of driving as to endanger.

—Bu September and Buy American—

Holiday Season for Jewish Folk Begins

The Jewish holiday season will be ushered in tonight with the "Slichos," a service in which worshippers pray for forgiveness in preparation for "Rosh Hashonah," the Jewish New Year, that will be celebrated from sundown Wednesday until sundown Friday.

—Buy in September and Buy American—

Second Victim Dies in Fitchburg Crash

Fitchburg, Sept. 16 (AP)—Pierce Ryan, 32, of Worcester, critically injured in an automobile accident Thursday night in which his companion, Walter E. Cullen, 36, of Worcester, was killed, died in Burbank Hospital today. The accident occurred on the Fitchburg-Ashburnham road.

NRA COAL CODE COMPROMISE REACHED

Washington, Sept. 16 (INS)—A bituminous coal code, negotiated by Hugh S. Johnson, national recovery administrator, and a special committee of 18 operators, after an all-night conference, today awaited ratification by the powerful Appalachian group before being sent to President Roosevelt.

The revised code is described as a compromise.

The Recovery Administration won its battle for a single code for the bituminous industry, but made a concession to operators by recognizing regional differences to a greater degree and providing a more autonomous government by the industry.

Under the new code a 40-hour week will be established in the industry, instead of the basic 36-hour week proposed by the NRA.

TERMS OF THE CODE

Other changes include:

Provision for sharing work modified in language, providing that if a majority of employed workers want to share work with unemployed, the mine management may adjust hours.

Basic wage rates are provided for both the inside skilled labor and outside common labor. Minimum wages vary from $3.20 to $5.63 according to localities.

The check-off provision was modified to provide that employers shall pay workers semi-monthly in lawful money or checks, any deductions from employes' pay shall be a matter of agreement and shall conform to rules fixed by the administration to prevent unfair deductions.

The controversial "conditions of employment" phase is covered as follows:

"Employes shall have the right to organize and bargain collectively through representatives of their own choosing, and shall be free from the interference, restraint, or coercion of employers of labor, or their agents, in the designation of such representatives or in self-organization or in other concerted activities for the purpose of collective bargaining or other mutual aid of protection.

EMPLOYEE REQUIREMENTS

"No employee and no one seeking employment shall be required as a condition of employment to join any company union, or to retrain from joining, organizing, or assisting a labor organization of his own choosing.

"Employers shall comply with the maximum hours of labor, minimum rates of pay and other conditions of employment, approved or prescribed by the President."

The child labor age limit of 16 is raised to 17 for those employed inside mines or at outside hazardous occupation.

Recovery administration is to begin investigation and report before Dec. 31 on changes in hours and wages. A conference of mine owners and workers is to be held on Jan. 5, 1934 to consider report.

SUB-DIVISION REIQUREMENTS

Sub-divisions within the five general divisions are established for administration purposes, a recognition of the demand of operators for varying rules to meet regional differences. A national bituminous coal industrial board of 15 members is created. A bituminous coal labor board shall be appointed by the President for each of the five divisions of the industry, except that there shall be two boards in the Appalachian field. The board shall have power to make a decision settling any labor controversy for a six months period.

Under "unfair practices" the code cites:

"Selling of coal under a fair market price (necessary to carry out the purposes of the National Industrial Recovery Act, to pay the minimum rates herein established, and to furnish employment for labor) is hereby declared to be an unfair competitive practice and in violation of this code."

Coal Code Outlook Soothing to Miners

Uniontown, Pa., Sept. 16 (AP)—Armed with riot sticks, state police today kept watch over the southwestern Pennsylvania mine strike area, while operators and NRA chiefs in Washington pushed the soft coal code toward completion.

With quietude restored among more than 30,000 miners on "holiday," state officials hoped for a quick accord on a working agreement that would send the men back to the pits by Monday.

To accomplish this, leaders of local unions assert, the code must contain recognition of the United Mine Workers of America.

They called the "holiday" this week in protest against delay over the code and insisted on union recognition.

—Buy in September and Buy American—

N. E. Woman and Son Hurt in Bus Plunge

Camden, Tenn., Sept. 16 (AP)—Mrs. Isabel Anderson of Cranston, R. I., and her son, Burton, were among five persons in a hospital today under treatment for injuries suffered when a Memphis-Nashville bus plunged down an embankment near the Tennessee River bridge.

—Buy in September and Buy American—

U. S. Sues to Get Runner Pueblos

Asst. U. S. Dist. Atty. Ellen T. Buckley today filed suit in U. S. District Court for the forfeiture of the powerboat Pueblos, seized by the customs authorities at Scituate in a dramatic chase on the night of Aug. 21. Louis E. Russell, Riverview st., Tiverton, R. I., was named as owner of the craft.

Friends Reveal Cahill Foresaw Stiff Quizzing From Police

Woman Tells of Shot Near Abandoned Automobile

Continued From First Page

of police and citizens in all communities.

State police eliminated the mysterious "Mrs. Crowther" of Wilmington, sought unsuccessfully last night on information that she had talked with Cahill. A second visit to Wilmington established the fact, police said, that it was another man who visited her home on Monday.

Dist. Atty. Warren L. Bishop, who characterized the slaying as "the most fiendish in the history of Middlesex County," said no expense would be spared in running down the killer.

He said the same conditions obtain in the search for Cahill, although still insisting he wants the former cowboy and World War veteran only for questioning.

Bishop added there has been some delay in obtaining Cahill's fingerprints from Washington, but regardless of their arrival, circulars will go out through the country on Monday.

COUNTRY-WIDE SEARCH.

In addition to police, the circulars will be sent to trans-continental railroads, with the request close watch be kept on men "riding the rods" to Montana and San Francisco, where Cahill has friends. Police of Bristol, Ct., were especially requested to look for Cahill, as it is known he is friendly with residents of that town.

It was stated that every terminal leading out of Boston has been covered, and that if Cahill has not left the city, he will find it impossible to do so. Close watch is also being maintained on the homes of his relatives, on the chance he may attempt to communicate with them.

HOUSE SEARCHED

Last night's raid was carried out in an unexpected dash to Lawrence, where Cahill's brother James and his sister Isabella, were aroused by the raiders.

The trip to that city was not fruitless, however, detectives announcing that they had learned there of Cahill's alleged interest in the McCarthy slaying as early as last Saturday night—shortly after evening newspapers announced the finding of the body.

Two friends talked with him and quoted him as saying: "I suppose they'll question me before they get through," the police announced.

Cahill said he expected police to learn eventually that he had left his sister's home in Somerville about the same time Peggy left her home but that he was prepared to tell of his whereabouts, detectives said the two friends told them.

The search for the woman, seizure of clothing from the home of Cahill's sister in Somerville and the hair and the blood "clues" centering around Cahill's automobile furnished the highlights of the search today.

Also, along the Andover turnpike, troopers sloshed through a steady downpour of rain in hope of finding the shoes that were missing from the dead girl's feet. The finding of the shoes, they believe, would help to solve the riddle as to just where Peggy was strangled to death.

A poetic note, morbid in thought, caused officials no little concern today with its hint that Cahill might have ended his life, or might not be found alive because of foul play.

It was a quotation from an old epitaph, commonly found in some of the historic graveyards hereabouts.

"Remember me as you pass by,
As you are now, so once was I,
As I am now, so you must be—
Prepare to die and follow me."

It was in Cahill's handwriting and the pencil jottings indicated that the writing was recent, experts said.

Detectives found it in the vest of a suit they said Cahill wore when he cleaned his car at the home of his Somerville sister last Sunday. The suit in which he was last seen was his "best," a suit of blue serge.

Reports that Cahill suffered a loss of memory some 10 or more years ago and was missing for 38 days was a new angle suggested in the disappearance by members of the family today. They said Cahill suffered the lapse in New York, while a member of the National Guard. A subsequent plea for compensation was turned down, but the records of the case are on file, they said.

—Buy in September and Buy American—

Woman Drops Dead

While waiting for a train at the Braintree station Mrs. Ella F. Mallet, 42, of Spruce st., Braintree, wife of Frank R. Mallet, assistant clerk of the Boston Municipal Court, dropped dead today. According to the authorities, death was due to natural causes.

Here is Harry Cahill and his description. He is wanted by police for questioning in the fiend murder of little Peggy McCarthy. He may change his clothes but he can't change the identifying marks. The police of the nation are looking for him.

CITY FLOODED, RIVERS RISE IN DELUGE

Continued From First Page

between Springfield and Albany was interrupted this afternoon by high water conditions in the Westfield river near Becket.

The steamer Beckwith blew out a boiler off Fourteen Foot Land light, at the entrance to Delaware Bay. Leaking badly and in serious distress was taken in tow by the Coast Guard cutter Galatea.

Difficulty with wireless caused confused reports all along the coast and when the Beckwith was first reported in trouble, Coast Guard ships darted to various positions seeking her. She was at first reported to be the British steamer New Mexico.

Other vessels, some with many passengers, have sought refuge in harbors along the Atlantic seaboard, including the Cristobal, which is stalled by the storm at Hampton Roads, Va.

RAINFALL HEAVY

The local storm will probably last through tomorrow, according to the weather man.

Hundreds of cellars were flooded by the heavy rain and low-lying sections were submerged. Many streets were completely blocked by water, too deep for autos to pass through.

Occupants of cottages at seashore resorts were fearful of the raging sea.

Coast guards launched search for a wealthy Newton man and a Hyde Park friend unheard of since yesterday when they left North Truro for Boston.

LASHES FISHING FLEET

This search resulted from a report by Miss Leonore Suker of 21 Brainard st., Hyde Park, that her father, Henry Suker, 38, garage owner, was piloting a 45-foot sailboat owned by George Sampson of Newton, who was with him.

Many other vessels, including the fishing fleet, were feared to be in danger. Several ships remained in port, unable to depart on schedule because of conditions.

In a house on Austin st., Charlestown, occupants had to don raincoats and carry umbrellas, as the water poured through roof and walls.

Fifteen autos were stalled and abandoned by their owners on Centre st., Jamaica Plain, near Faulkner Hospital.

The road caved in on Parker st., Roxbury, between Heath and Fisher sts., and the area was roped off, after several autos got into difficulty there. One of the worse floods was under the railroad bridge at Mozart and Lamartine sts., Jamaica Plain.

There were other floods, due to blocked sewers, at Dover and Washington sts.; Columbia rd. and Hamilton st., Dorchester; Lagrange and Washington sts., W. Roxbury; Beacon and St. Mary's sts., at the Brookline line, and many other city and suburban points.

Cave-ins occurred on Old Harbor st. and Dorchester st., South Boston.

Thirty autos were stalled on the Standway, South Boston, with wet wiring. On Old Colony boulevard, between Freeport st. and Victory rd., the water was two feet deep.

Three boats were driven from their moorings and washed ashore near the drawbridge on the boulevard. Fourteen basements on Richfield st., Dorchester, were flooded.

CHARLES RIVER RISES

The Charles River at Dedham rose to 86.18 inches, an increase of 1.68 inches between 6 a. m. and 2 p. m., and the flashboards at Mother brook had to be taken down to let the water flow off into Neponset River.

Water was two feet deep under the railroad bridge on High st., Dedham, even deeper at other points, and washed away a large amount of sand intended for the new Providence super-highway.

The cruise of the Bank Officers Association, which 1600 members and guests were to make tomorrow to Provincetown on the steamer Yarmouth, has been called off.

The water was two feet deep in Norfolk, Va., streets. Railroad tracks at the Union station were covered and trains were forced to take on and discharge passengers in mid-city.

Grave threats of a disastrous hurricane moving in from the south held the Virginia coast in tense anxiety but the predicted fury of the gale had not reached such proportions at noon.

LIGHTSHIP IN DANGER

Gales and high tides swept over the coast in advance of devastating winds.

Wires were down and one city, Morehead City, N. C., was cut off from the rest of the world, its roads blocked with debris and its communications stopped. Residents fled to safer ground.

The seas were described as mountainous and the wind blew between 80 and 100 miles an hour. Torrential rains beat down.

Heavy seas and high tide continued to menace New Jersey shore resorts and historic Barnegat lightship was in danger. The surf dashed over projecting jetties to within five feet of its base.

Coast guardsmen stood by on the beach at Deal, N. J., ready to shoot a line, if necessary, to six men on two barges anchored a quarter mile out. The barges were cut off from tow because of the heavy sea.

Boston & Albany officials have been notified by their office at Russell, that torrential rains are slowly undermining the railroad tracks at Westfield. This is on the main line to Albany.

The highway between Westfield and Pittsfield, has been washed away for a distance of an eighth of a mile at East Lee and at Russell, the highway is blanketed by water, and the roadbed is gradually being carried away.

Persons in low-lying cottages at Fort Monroe, Va., were moved into the old fort while soldiers sandbagged the gates in preparation for high water.

More than 300 persons were moved out of the Gloucester river bridge when tidal waves crept overland.

Water was reported nine feet deep at the last report in a storm at Messick.

Niagara of Rain Floods Store

The real freak accident—and probably the most costly—caused by Boston's heavy rainfall, occurred in the 7-floor building of the Holmes-Luce Furniture Co., 68 Hanover st.

Clogged drain pipes caused three feet of water to collect on the roof. The ceiling of the seventh floor gave way and the deluge poured into the building. It seeped through the floors, causing other ceilings to give way. Virtually every piece of furniture in the place was damaged to some extent, according to officers of the firm.

They fear the total loss may amount to $15,000 or $20,000. They are not protected by insurance against this type of damage.

Water Waist-Deep Floods North Carolina Town

New Bern, N. C., Sept. 16 (AP)—A wild hurricane which battered the New Bern-Morehead City-Beaufort area throughout last night roared on up the Atlantic coast today leaving a trail of wreckage in its wake. Damage was estimated at upwards of $2,000,000.

Lieut. D. F. Deotte, of the coast guard, estimated the damage in New Bern alone was in excess of a million dollars while city and county authorities in Morehead City and Beaufort said it would exceed $500,000 there.

The Neuse River bridge, connecting link between here and Bridgeton on federal highway No. 17, went out about 1:30 a. m. Two stalled autos were reported to have been on the section of the bridge carried away, but presumably their occupants had made their way to safety.

Boats were wrecked and millions of feet of lumber carried away from lumber yards.

E. H. Dixon, manager of the Carolina Telephone Co.'s New Bern branch, said:

"The tide spread over the business district, Dixon said. "Trees were blown down on about every street and telephone wires were tangled up everywhere.

"The damage will run into thousands and thousands of dollars, but it is impossible to estimate the total now."

Dixon said he knew of no homeless in the city, although radio messages received from the coast guard cutter Pamlico indicated need of Red Cross aid in New Bern.

WARNER FLAYED ON CAPE RAID BY SELECTMEN

Yarmouth, Sept. 16—Casting defiance at Atty.-Gen. Joseph E. Warner, the selectmen today washed up affairs of Casa Madrid and the Yarmouth Beach Club, as far they are concerned.

In a letter to the attorney general, the selectmen, of whom Charles C. Bassett is chairman, took him to task for his demand they revoke charters of the night clubs, raided last month with many prominent persons present.

They also reported to Sec. of State Frederic E. Cook on the convictions of Prop. Alexander Finn and Mgr. Oscar Skinner, of Casa Madrid, and concluded their activity by reinstating six policemen arrested in the raid.

Two days ago Atty.-Gen. Warner wrote the selectmen, requesting revocation of Casa Madrid and Yarmouth Beach Club charters. He threatened court action unless the revocations were forthcoming.

In their letter the town fathers denied they knew of any power by which they could revoke the charters. They stated, as far as they know, there is no connection between the two organizations, although they are located directly across the road from each other.

Furthermore, at the time of the state police raid on Casa Madrid, the six local policemen were wearing Casa Madrid caps, with Yarmouth Beach Club insignia on their coats, and town police badges, as they handled parking of cars.

These officers were suspended on Aug. 26, and will receive back pay from that date under the terms of reinstatement.

On the morning of the Aug. 13 raid, the charter of the Yarmouth Beach Club was discovered hanging on the wall of the Casa Madrid. Selectmen Edward T. Chase was shown as one of the incorporators, together with Associate Justice Paul M. Swift and other prominent citizens.

In the letter the selectmen pointed out the beach club was incorporated for the promotion of athletics, and that the Casa Madrid is located on property owned by a New York man.

Hurricane Lashes Virginia Coast

Norfolk, Va., Sept. 16 (AP)—Whirling out of the tropics, a terrific hurricane today was sweeping the Virginia coast leaving behind it a wide wake of destruction in the Carolinas.

The center of the storm had passed Cape Hatteras and the preceding swirl of its winds were lashing at Cape Henry and the Virginia coast.

Along the Virginia seaboard there was a steadily rising gale. It reached a velocity of 65 miles an hour at the capes before 10 o'clock, and the peak was due here during the afternoon. A blow of 55 miles an hour was recorded in the city proper and weather bureau officials said it would increase steadily.

Whipping up tremendous tides ahead of it, the Weather Bureau at Norfolk warned that the peak winds may bring with them the unprecedented heights of August 23, when sections of the city were flooded waist deep.

"I cannot stress too much the seriousness of this storm, J. J. Murphy, head of the bureau, said.

"The wind will increase steadily in velocity until this afternoon, when the city will feel the full sweep of the storm. It is possible that the main force of the hurricane may have been spent by nightfall. It is equally possible that we may be battling a terrific gale into the night."

He had just located the center of the storm as approximately over Cape Hatteras, where the barometer reading showed the low figure of 28.25. The wind, after lashing that section throughout last night, had dropped to 25 miles an hour, indicating the "eye" of the storm was there.

Mr. Murphy said the blow was moving northwestward or north, northwestward at a speed of approximately 10 miles an hour.

Maine to Repeal Its 82-Yr.-Old Dry Law

Protland, Me., Sept. 16 (INS)—Governor Louis J. Brann sent word from Washington today that he would call a special session of the Maine Legislature next week to repeal the state dry law which has been on the statute books for 82 years.

QUIZZED IN $100,000 PLOT

Miss Mary Blake, 23, of Genessee st., South End, who was questioned by the police in connection with an alleged extortion plot directed at Charles Lerner, wealthy Roxbury garageman. The grand jury yesterday returned secret indictments against four men and a woman in the case. (Boston American photo.)

TODAY

Continued From First Page

back on the world-wide basis of ancient days, when the Medici sent ships to the edge of the Bosphorus and had men in far Asia and all over Europe. It is interesting to see in the new board of directors of New York's National City Bank, second biggest bank in the world, names of men that live 3000 miles away from New York. For instance, John Francis Neylan, a powerful young lawyer of San Francisco, and his fellow-townsman, A. P. Giannini.

The National City, like Mr. Aldrich's Chase Bank, and other great banks, now spreads over the world, with branches in Japan, China, India.

Upton Sinclair, who once wrote about the slaughter-houses in Chicago, and attracted attention, will stop being a Socialist, become a Democrat and run for governor of California.

This is part of his platform: When a rich man dies, Sinclair would confiscate everything above $50,000, and he would take one-half of all incomes above $50,000.

Cynics believe that Mr. Sinclair must have $50,000, but they are mistaken. He is sincere in his belief that you can make the world better by discouraging men of exceptional ability.

If he lived in Africa, he would say to the African chief:

"You can't have more than one fat wife, no matter HOW many lions you kill."

It is wise to give a chief that kills lions as many fat wives as he wants, and to let an able, constructive American have a few extra millions. He can't take them with him.

The Rev. Henry S. Huntington of Scarsdale, N. Y., reports that he visited, near Chicago, "a nudist colony," where he "hung his clothes on a hickory limb and enjoyed a most exhilarating game of volley ball." The group accompanying him to the nudist colony consisted of "a consulting scientist, a young engineer and his wife, a young business woman, a Chicago clergyman."

You would have said 10 years ago that human beings were as foolish as they ever could be, but you would have been mistaken.

Science finds "a simple test for alcoholic intoxication," according to the American Chemical Society. Just a finger prick, just enough to get two drops of blood, and science will tell how much alcohol the blood contains.

This, with the Eighteenth Amendment gone, will cause nervous husbands to examine their fingertips in the morning.

Total abstainers may be shocked to learn that, whether they drink anything alcoholic or not, their blood contains alcohol "in about the proportion of ten parts in a million."

Copyright, 1933, King Features Synd., Inc.

—Buy in September and Buy American—

STAGE CONTEST ENDS MONDAY

The RKO Keith-Boston Vaudeville Identification Contest which has been running daily in the Boston Evening American will end Monday, Sept. 18, when the final trio of celebrated vaudeville stars will be printed. The successful participants have a chance to win $100 in cash and 50 pairs of guest tickets to the RKO Keith-Boston Theater.

All photographs are to be held until the last one is printed, then carefully and plainly identified, and mailed direct to the Boston Evening American, 5 Winthrop sq., Boston, in care of the RKO Vaudeville Contest Editor.

First prize of $25 goes to the winner; $15 to the second; two $10 bills will be presented to the next two lucky ones, and 20 new $2 notes go to the next 20 deserving winners. In addition to the cash awards, 50 pairs of tickets will be given to the last half hundred winners.

CONTEST NEARS END

31—The rotund comedian, heavyweight champion of fun, in musical comedy, vaudeville and talking pictures. The screen version of "Resolutions," the hilarious skit he presented in Boston at Keith's last season is considered one of the funniest short films of the year.

32—Dancing daughter of one of America's most distinguished stage stars. Has appeared with other members of her family in some of the greatest musical comedies ever presented on the stage. Tours regularly on the RKO circuit between shows with her attractive husband.

33—Famous song-writer and well known tenor. Enjoyed the distinction of being the first theme song-writer. "Charmaine," Dianne," "Angela Mia" and "Some Sweet Day" are but a few of his beautiful and haunting melodies. One of vaudeville's most popular artists.

SPENCER HEADS SAVINGS BANKS ASSOCIATION

Carl M. Spencer, president of the Home Savings Bank, Boston, was elected president of the Savings Banks Association of Massachusetts today, at the final session of the three-day conference of bankers in the New Ocean House, Swampscott, Mass.

"Today's outlook for employment and business activity warrants the expectation of a steady trend of savings," Spencer said.

He also declared that intelligent saving will play a major part in furthering the aims of national recovery, and will do much to make NRA a complete success, owing to the many channels through which the savings depositors' dollars will be guided by the savings bankers of this Commonwealth.

DOUBLE ACHIEVEMENT

"The man who puts a dollar into his savings account is accomplishing the double achievement of saving and spending at the same time—in the sense that his money will be reinvested not only for his own benefit but for the welfare of the country at large," said Spencer in closing his election address.

Other officers elected were: Rutherford B. Smith, first vice president; A. George Gilman, of Hudson, second vice president; Charles F. Mann of East Bridgewater, secretary, Albert I. Cooch of Lawrence, treasurer, and Dana S. Sylvester of Boston, executive manager.

In the closing address of the conference, J. Franklin Ebersole, professor of finance at the Harvard Graduate School of Business, said that the more than 3,000,000 depositors in the savings banks of Massachusetts require no guarantee of the security of their money by the federal government.

PROPOSES LOCAL PLAN

Prof. Ebersole said that by not joining the plan, such banks will be able "to offer a higher rate of interest than that payable by guaranteed banks, precisely as has been done in the past with the postal savings banks which offered the public practically a federal guarantee of deposits."

He offered as solution of this problem, the formation of a group of bankers, or banks, self-insured or with a limited underwriting, which would offer a guarantee to their depositors equal to that of the federal government.

—Buy in September and Buy American—

WHITE'S SHOW FLORAL GEMS

The early eighteenth century is vividly recalled by oil paintings of many former Boston bright spots, now on display in the R. H. White department store windows where they are celebrating the store's 75th diamond jubilee anniversary sale this month.

Each of the 20 windows, on Washington and Bedford sts., is in itself a miniature garden. The paintings are those of the celebrated artist Jasper Dan Van Atten. Each painting is surrounded by a variety of flowers and rare plants.

The most costly flower display is in one of the Washington st. windows which is banked high with rare and beautiful orchids.

One scene depicted is Franklin st. 75 years ago when trees grew in the center of the street. Another is that of the famous aquarial garden on Hanover st. in 1858.

—Buy in September and Buy American—

Investment Trust Change Is Narrow

Investment trust securities were irregular during the past week. The average for the common stocks of the five leading management trusts, influenced by the leverage factor, as compiled by Allied-Distributors, Inc., stood at 17.15 as of September 15, compared with 17.23 on September 8. The low for the current year to date was 8.22 on March 31.

—Buy in September and Buy American—

Firemen Are Kept Busy By Floods

The Quincy fire department was busy today fighting not fire but water, owing to the torrential downpour which flooded gutters, weakened the roof on the City Hall and inundated the cellars of many homes.

Boats tied up just off Wollaston Boulevard were grounded and much damage done to houses edging the shore.

SPEND A DOLLAR AND MAKE A JOB

CHRISTIAN SCIENCE

THE FIRST CHURCH OF CHRIST, SCIENTIST
(The Mother Church)
Falmouth, Norway and St. Paul Sts., Boston, Sunday Services at 10:45 A. M. and 7:30 P. M. Sunday School at 10:45 A. M. Subject of Lesson-Sermon:
"MATTER"
Testimonial meeting every Wednesday evening at 7:30

BAPTIST

DUDLEY ST. BAPTIST
(Singing Church)
Hear Pastor Brooks, 10:30
"THE UNLOCKED DOOR"
Jr. Choir and G. Ralph Young, Baritone, 12 Noon, SUNDAY SCHOOL 7:15 P. M., GREAT RALLY, Address: "HITLER AND THE JEWS;" Jewish music, "Eli, Eli," "Kol Nidre;" Traveling: "What I Saw In Germany;" German music, "Nun Danket Alle Gott" and others; Pastor's Solo, "Old Rugged Cross;" Sermon: "ADVENTURING IN RELIGION." Come early for a seat.

MISS BARBARA PROCTOR IS BRIDE IN SWAMPSCOTT CEREMONY

'beacon hill'

By Betty Alden

MISS DOROTHY HANCOCK HALL will be surrounded by a distinguished group of attendants when she becomes the bride of Mr. Horace Partridge on Wednesday, November 1, in the First Parish Church on Walnut st., Brookline. The marriage will be solemnized at 4 o'clock.

The prospective bride is the daughter of Dr. and Mrs. Gardner Hall of Marlborough st. . . . a prominent member of the Junior League and a deb of the 1929 season. Her fiance's parents are Mr. and Mrs. Frank Tuttle Partridge of Brookline. He attended Noble and Greenough and was graduated in 1928 from Brown University . . .

DOROTHY HALL

Preceding the prospective bride down the aisle will be her sister, Rosamond, as maid of honor . . . Miss Elizabeth Mitchell, Miss Carolyn Day, fiancee of Hamilton Thornquist, Miss Catherine Brown of Brookline, Miss Marion Duane of Beacon st., and Manchester, Miss Dorothy Austin of Dedham, Mrs. William Shearer, 3d—the former Rosamond Holton—and Mrs. Norman H. Linn, who was Helen Partridge.

Richard Partridge will be his brother's best man . . . the corps of eight ushers includes William L. Shearer, 3d, George W. Canterbury, Jr., Charles Terry Collens of Brookline, John B. Osborn, Donald Cady, Hamilton Thornquist, William A. Gray, Jr., of Elizabeth, N. J., Millman H. Linn, Jr., and John C. Dinsmoor—the latter two are brothers-in-law of the bridegroom-to-be.

Miss Elizabeth McGinley, daughter of Mrs. Holden McGinley, stopped off at her mother's home in Milton yesterday for a few minutes between a visit in Newburyport and a week end with her fiance and his parents in Fall River . . . she is betrothed to Mr. Richard Borden and is not returning to Vassar this fall which probably indicates wedding bells in the near future.

Miss Gertrude McGinley, her debutante sister, will be introduced to society via a small dance at home on October 11 . . . she will have all kinds of parties in her honor during the winter. Mrs. Pierpont Stackpole, her aunt and Mrs. Billy Gray of Dedham have already announced their intentions of entertaining for her.

* * *

At one of the numerous parties given for Barbara Proctor and her bridal party, today's bride presented her attendants with platinum guard rings set with baguette sapphires . . .

* * *

Leaders Sponsor Fiesta at Hotel

DON CORIO HAS ENGAGED A TEAM of Parisian dancers who have just arrived in this country for the first time, to entertain the patrons of the Fiesta Fantastique Number 3, to be presented at the Copley in much grander style and with more lavish entertainment than the North Shore editions of the Fiesta . . . this Fiesta is an exact replica of the production he directed in Paris last February.

Mrs. N. B. Hallowell, Mrs. Joseph B. Ely, Mrs. Maynard Ladd, Mrs. Lewis Nichols, Mrs. Arthur Race, Mrs. Frederick Snow, and the Baroness von Blomberg, are the active chairmen sponsoring the Fiesta in behalf of the Harriet Tubman House which will benefit from the proceeds.

The dates of this elaborate affair have been changed to October 13 and 14, the curtain to rise at 10:00 p. m.

The Privateers, and orchestra from the Cocoanut Grove in Hollywood has been engaged to play for dancing after the show.

* * *

Musicale Subscription List Closed

MRS. JOHN MYERS, CHAIRMAN OF THE Boston Morning Musicales, which open their sixth season with a concert by Lawrence Tibbett on November 8, announces the closing of the subscription list for this season . . . Capacity sale has accounted for every available seat but any additional applications will be placed on the waiting list and accepted in order, should vacancies occur.

The Morning Musicales attract a brilliant social gathering and account for a substantial amount of the support of the Boston School of Occupational Therapy . . . Among the new subscribers to the series—which brings to Boston such famous artists as Lily Pons, Lotte Lehmann, Harold Bauer, Ossip Gabrilowitsch, Richard Crooks and Yehudi Menuhin—are Mrs. Samuel D. Warren, Mrs. J. C. Beebe, Mrs. Edward Dana, Mrs. Andrew Adie, Mrs. Jonathan Brown, 3d, Miss Grace Edwards, Mrs. Hugh Bancroft, Mrs. George Barnard Mrs. Harold Knowlton, Mrs. Stanwood G. Wellington and Mrs. John Paulding Meade.

* * *

Series of Plays for Children

MRS. LARZ ANDERSON AND MRS. CHARLES SUMNER BIRD, head the patronesses of the performances of the Children's Theater of New York, under the direction of Clare Tree Major, which open their third season in Boston on November 4, with "The Five Little Peppers," at the Repertory Theater.

Mrs. Frank G. Allen

The series continues on December 9 with "Curdie, the Princess and the Goblin"; January 13, "Cinderella"; February 17, "An Old-Fashioned Girl"; March 24, "Rip Van Winkle", and April 14, "The King of the Golden River."

The Boston University Women's Council sponsors these delightful plays . . . The additional patronesses include Mrs. Frank G. Allen, Mrs. Alvan T. Fuller, Mrs. H. Addington Bruce, Mrs. Richard Cabot, Mrs. Francis G. Curtis, Miss Rose Dexter, Mrs. Joseph B. Ely, Mrs. Roland G. Hopkins, Mrs. Mark A. Lawton, Mrs. George H. Monks, Miss Grace Nichols, Mrs. Edith Nourse Rogers, Mrs. James Roosevelt, Mrs. Philip Saltonstall, Mrs. Henry B. Sawyer and Mrs. Henry D. Tudor.

W. Roxbury Legion on Westwood Outing

A field day will be held tomorrow under the auspices of West Roxbury American Legion Post No. 167, at Jones' Grove, Westwood.

Led by the post's band, members and friends will leave the clubhouse at 10 a. m. for the grove. The program for the afternoon includes sport events and a chicken dinner. The committee is headed by Frank A. Broderick.

Donovan Heads Hospital Workers

Michael Donovan, electrician, has been chosen as president of the City Hospital Employes' Association, which was organized with the approval of the board of trustees to better working conditions at the institution.

Other officers chosen are Charles J. Gately, supervisor, vice-president; Joseph Burns, South Department, financial secretary, and Eugene Melody, chef, treasurer.

ALWAYS AT THE RINGSIDE -:- WHEN SHOW HORSES PERFORM

MARION ATHERTON NATALIE SIBLEY MRS. LOUIS ATHERTON LOUIS ATHERTON

IT MAKES LITTLE DIFFERENCE whether the horse show is held on the North Shore or the South Shore you usually find this quartet of enthusiasts right up at the ringside. You see Miss Marion Atherton, Miss Natalie Sibley, and Mr. and Mrs. Louis Atherton watching a recent event from their machine. They are all prominent in Greater Boston social circles. (Boston Evening American Photo.)

Miss Ganson Is Petersham Bride

AGAINST A BACKGROUND of evergreens and garden flowers at 3:30 this afternoon, Miss Euphemia Sinclair Ganson, daughter of Mr. and Mrs. Adam McKay Ganson of Petersham, exchanged marriage vows with Mr. William Gardner Perrin, son of Mr. and Mrs. Edward Jamaison Perrin of West Hartford, Conn.

The ceremony was performed in the First Unitarian Church in Petersham with the Rev. Dr. Frank B. Haggard of Hartford men. Mr. Gansen gave his daughter in marriage.

Family Lace

Ivory satin with a veil of old family lace caught to her hair with a wreath of orange blossoms and a boquet of gardenias and lilies of the valley was the bridal costume.

Mrs. Charles McKay Gansen, the former Carol Paine of Weston, attended her sister-in-law as matron of honor and Miss Helen Tumbridge of Brooklyn, N. Y., is her maid of honor. There were no bridesmaids. Their gowns and hats were of Bellini blue velvet and they carried bouquets of yellow and coral single dahlias.

Mr. Charles McKay Ganson was the best man and serving on the usher staff were the Messrs. William N. Farquhar of Lynn, William M. Smith of Staten Island, N. Y., Mark A. Walsh of Burlington, Iowa, Eugene Kingman, of Providence, David Ganson of Petersham, and Paul H. C. Haggard of Hartford.

Chiffon Gown

The bride's mother attended the ceremony in a gown of pale grey chiffon with which she wore a hat of black and a corsage of brier cliff roses. Mrs. Perrin will brier cliff roses. Mrs. Perrin wore phire blue velvet costume.

The bride is a graduate of Rogers Hall School and has studied at the Museum School of Fine Arts in Boston. Mr. PePrrin prepared at Exeter for Yale here he was graduated in 1932. He is now a student at the Harvard Law School.

King Feisal Buried in Vaulted Tomb

Baghdad, Iraq, Sept. 16—Thousands of his former subjects crowded into this city as the body of the late King Feisal was returned from Switzerland and buried in a vaulted tomb of the royal family near the parliament building.

A gun carriage on which a huge portrait of the dead king, draped in crepe, was placed in front, carried the body to the tomb.

Landlords and rental agents—have you investigated the new free rental service? If not, it will be to your advantage to consult with Barbara Holmes immediately.

Miss Doris Savage Is Married to Monroe Collenburg

THE MARRIAGE OF MISS DORIS SAVAGE, daughter of Mr. and Mrs. Edward F. Savage of Fisher Hill, Brookline, to Mr. Monroe Collenburg of Long Island, New York, is announced. The wedding took place on Monday in St. Lawrence's Church, Chestnut Hill, attended by a group of relatives and friends.

Mrs. Collenburg is well known for her terpsichorean art, which she has so often contributed to various charitable social events in Boston. Mr. Cullenburg is a member of the Phi Beta Kappa, and received his degree of L. L. B. from Harvard Law School in 1930. He is associated with a New York law firm.

Mrs. Monroe Collenburg

After a honeymoon of several weeks among the coral Islands of Bermuda they will make their home in Westchester, New York.

* * *

THE FIRST SOCIAL FUNCTION given for the wives of the doctors of the American Academy of Opthalmology, that is meeting in Boston starting today at the Hotel Statler and extending through September 22 is the preseptic at 3:00 o'clock this afternoon in the Georgian Room, at which Dr. Burt R. Shirley receives all members and friends of the academy.

A musical program is being arranged for the enjoyment of the guests and tea will be served. Immediately following, Mayor Curley welcomes the visitors in the Imperial Ballroom and several distinguished speakers will be heard.

On Tuesday afternoon, Sept. 19, a trip has been arranged through Lexington and Concord and dinner will be served at historic Wayside Inn, in Wayland. On Thursday an informal bridge and tea party will be held at the Hotel Statler. Mrs. LeRoy A. Schall of Newton is acting as chairman of the ladies' committee, which comprises Mrs. Edwin B. Dumphy, Mrs. Allan Greenwood, Mrs. Charles D. Knowlton, Mrs. James J. Regan, Mrs. Peter H. Thompson, Mrs. Lyman Richards, Mrs. D. Campbell Smyth, Mrs. Frank Kittredge, Mrs. George Poirier, Mrs. Holbrook Lowell, Mrs. Harry J. Inglis, Mrs. V. H. Kazanjian and Mrs. Frederick V. H. Verhoeff.

* * *

Dance Planned

A PROMINENT LIST OF patronesses have been announced for the formal dance, which is to be held at the New Ocean House, Swampscott, on Saturday, Sept. 22, to benefit the North Shore Babies' Hospital and, especially, the Lynn division. Much interest is being shown in the event, which will be a social affair.

Included among the list are Mrs. Willard D. Martin, Mrs. Albert Gingras, Mrs. Arthur J. Blood, Mrs. E. J. Benz; Mrs. Everett W. Lamkin, Mrs. George W. McAlevey, Mrs. Frank Cashman, Mrs. Harry Linscott, Mrs. J. W. Trask, Mrs. Mary Whalen, Mrs. Teresa L. Merriam, Mrs. Dudley Faye, Mrs. Louis Bacon, Mrs. Abbie Roland, Mrs. Archibald Blanchard, Mrs. John S. Lawrence, Mrs. John G. Goodridge, Mrs. J. L. Favaloro and Mrs. Bayard Tuckerman.

* * *

MR. JAME J. PHALEN AND his three daughters, the Misses Priscilla, Virgina and Patricia, will leave on Monday for a visit to the Chicago Fair, stopping on the way to spend some time with Mr. and Mrs. James Phelan, Jr., in Detroit. Owing to illness Mrs. Phelan will be unable to go. Upon their return the family will return to Boston where they take an active part in Boston's social life.

* * *

DR. JOHN G. DOWNING, OF Newton, has been a recent guest at the home of Mr. and Mrs. J. E. O'Connell at their home in Magnolia.

* * *

Entertained

AMONG THE MEMBERS OF the Corinthian Yacht Club who entertained guests at the last dance of the season this week were Duval Dunne, Paul Prior, M. J. Reardon, J. J. Hines, Harold G. Gannett, J. D. Hooley, Penfield Mower and Allen R. Richardson.

Susan Cabot in Brookline Ceremony

AT A VERY QUIET CEREMONY in the First Church in Chestnut Hill at noon today, Miss Susan M. Cabot became the bride of Dr. Charles F. Walcott, son of Mr. and Mrs. Walcott of Cambridge.

Miss Cabot is the daughter of Mrs. Henry B. Cabot of Heath st., Chestnut Hill, and the late Mr. Cabot, due to whose recent death all the details of the wedding and reception at Mrs. Cabot's were carried out with utmost simplicity.

The bride wore her mother's wedding gown of ivory corded silk with a veil of old family Brussels lace. She dispensed with the customary bridal attendants.

Mr. Eustie Walcott served as his brother's best man, and his other brother, Mr. Richard Walcott, assisted with the usher duties. The bride's brothers, Mr. Henry B. Cabot and Mr. Paul Cabot completed the usher staff.

The bride attended the Winsor School, Ethel Walker School and was graduated from Smith College in 1926.

Dr. Walcott prepared at Milton Academy for Harvard where he was graduated in 1926. He finished his course at the Harvard Medical School in 1931, and served his internship at the Peter Bent Brigham Hospital. He and his bride will make their home temporarily in Baltimore, where Dr. Walcott is completing some research work at Johns Hopkins.

New Styles of the Fashionables

By Dorothy Whipple Fry

THE HUNTING SEASON is beginning and included in Miladie's wardrobe must be the correct regalia for the hunt. Chic Mrs. Robert Almy, master of the Dedham hunt is always garbed in the smartest riding togs. Her good-looking brown tweed with light tan whipcord breeches is one of her snappiest informal rigs, while for full dress she appears in the gorgeous hunters, pink with white breeches and black boots and topper.

For show purposes she dons a neatly tailored black suit of English whipcord and appears a striking figure, indeed. She is slim and graceful and coupled with her ability to ride she has a delightful personality and a cordiality of manner that endears her to all.

Mrs. I. Tucker Burr, another ardent horsewoman, is always strikingly garbed and has already begun her duties as joint master of the Norfolk Hunt Club. She wears a snappy brown checked coat on some occasions and very chic she appears in it.

The Groton Hunt Club is preparing for an active season. Mrs. Robert Farrington is preparing to ride with them again this season and in her neatly fitted black whipcord with her golden curls showing beneath the brim of her shiny topper she is a most appealing picture.

Reception at Blytheswood Estate

GLADIOLI AND LILIES formed a colorful setting for the marriage at noon today of Miss Barbara Proctor, daughter of Mr. and Mrs. Charles Anderson Proctor of Littles Point, Swampscott, to Mr. Richard Hildreth Thompson of Peaches Point, Marblehead, in the Church of the Holy Name in Swampscott, the officiating clergymen being Dr. Arthur Lee Kinsolving and the Rev. James D. Cummins, rector of the church.

Mr. Proctor gave his daughter's hand in marriage. A large reception followed the ceremony in Blytheswood, the Proctor residence.

Ivory Satin

Miss Proctor selected ivory satin for her bridal gown, fashioned with a cape of old family rose point lace. The sleeves of the dress are made of the same lace and her tulle veil is fastened to a cap of lace. Lilies of the valley, gardenias and white orchids are combined in her bouquet.

The bride was attended by her sister, Miss Frances Ingersoll Proctor, as maid of honor, and six bridesmaids. These were Mrs. Robert Schuyler Ogden of Boston, Mrs. William L. Shearer, 3d, of Newton Center, Miss Catherine Brown of Brookline, Miss Marian Duane of Boston and Magnolia, Miss Margaret Ives of Salem and Miss M. Virginia Stewart of Chicago, Ill.

Flame colored rough crepe fashioned the bridesmaids' gowns, made on straight lines with cap sleeves of kolinsky fur. They also wore brown velvet berets and carried bouquets of talisman roses and larkspur. The maid of honor's gown was of periwinkle blue crepe, the same style and with the same accessories as the bridesmaids.

Mr. Henry Harrison Proctor was the best man and serving as ushers were Mr. Robert S. Ogden, Mr. Reed Harwood, Mr. O. Sherwood Staples, Jr., Mr. Benjamin Reiter, all of Boston, Mr. Edward Batchelder of New York and Mr. John S. B. Archer of Salem.

Junior Leaguer

Mrs. Proctor attended the wedding gowned in pansy blue crepe and matching velvet hat and Mrs. Thompson wore mulberry chiffon with matching hat.

The bride attended the May School and completed two years at Smith College. She is a member of the Vincent Club and Junior League.

Mr. Thompson was graduated from Harvard in 1930 and is a student at the Harvard Medical School. His clubs include the Harvard and Lancet Club. He is the son of Mr. and Mrs. Alvah Percy Thompson of Peaches Point, Marblehead. After October 1st the bridal couple will be at home at 9 Chestnut st., Boston.

Benefits to Aid Fund for Home Planned

At a meeting at the home of Miss Marjorie English in Milton on Sept. 22 at 3 o'clock, a committee of girls of which Miss English is chairman will plan a series of events for the coming season the proceeds from which will be used to further the philanthropic work which St. Monica's Home is doing for aged colored women.

The girls who will meet to discuss the plans and dates of the various affairs are Miss Polly Cunningham, Miss Martha Rogerson, Miss Susan Dalton, Miss Katherine Balch, Miss Rose Loring, Miss Hetty Richardson, Miss Laura Robbins, Miss Barbara Coffin, Miss Laura Dodge and Mrs. C. Rogers Burgin of Cambridge.

Vets' Bureau in Federal Building

After spending nearly 12 years in its quarters in the Washington-Essex Building, the regional office of the Veterans' Bureau will be moved on Monday to its new location on the sixth and seventh floors of the new postoffice building.

BOOKS---And a Number of Things -:- -:-

By Charles Hanson Towne

In England, such critics as Compton Mackenzie, Gerald Gould and Richard Aldington have been heralding a first novel by a young writer, Miss Margiad Evans, as a significant book. Mr. Mackenzie has gone so far as to state that it is "astonishing," and that nothing has made so profound an impression on him since "Jane Eyre."

Naturally, one picks it up with high hope. That it contains some brilliant writing one admits at once. That it is strong meat one also admits. It even contains many poetic passages of rare beauty; and it has fire and fury in it—a rebellious, sincere story. But it is not a novel. It is an expanded short story divided into three sections which might have been labeled "French School," "Hospital," and "Wales." It has few elements that make for popularity. It is strange, neurotic, and in many ways disappointing; yet it is finely spun, and there can be no denial of the tension the youthful author creates. The same mood pervades it all. The passion never diminishes. It can be read—and indeed should be read—in one sitting.

Its title seems to me unfortunate. "The Wooden Doctor" means little; but while this stolid Irishman appears and reappears, he does not seem to me the principal character in the book. There is one glaring error in the story. On page XV of the Prelude, it is stated that the Irish doctor never married; on the final page is this sentence:

"And the Irishman married a young girl a few months after my return."

* * *

Told in the first person, the tale takes on tremendous reality. Brought up in a sordid English household, where a drunken father comes home tipsy night after night, Arabella Warden knows a bleak childhood, with poverty knocking at the door. It is a home of constant wrangles. "As we grew older there was less violence, and by that time little could touch us. Yet the quarrels, the bitterness went on, and the children grew up accepting their dissolute father at first with terror and disgust, finally with resignation. We heard our mother called by names that would have shamed a harlot, not below the breath, but as one might sing praises."

But Arabella, fortunately, escaped to a French school; and here she paints a picture that is well-nigh flawless. But meanwhile, as a little girl, she had become devoted to the Irish doctor, thirty years her senior. She could not forget him, though into her life came a young Englishman, one Julian Mannel. There were secret meetings with the latter, and the vigilant directric observed the fact that one of the pupils met her lover stealthily, and there was the usual school scandal, the letters written home, all the flurry that such an innocent flirtation usually creates. Arabella finds herself back in England.

She has never been a beautiful child. It is disheartening to read in the earlier descriptions that she and her sister, Esther, never cleaned their teeth!

How, then, did this girl attract men? There was a force within her, a vitality, a flaming spirit that were to bring her sorrow and stormy days.

* * *

She was not strong, and she came down with a dreadful illness, which the wooden doctor diagnosed. He sent her to a nursing home; he even paid the bills, but he told her that he could never love her. Her longing for him never diminished, despite the difference in their ages. Apparently she recovers from her illness without an operation, and goes out in the world to be a nurse to a child.

Then the longing to write comes over her. There is a trip to Wales. The dissolute father has been left a small legacy by a distant relative, and some of it is used, at the weak mother's request, for this journey.

Another setting; and the arrival of a tall, slim youth at the inn where Arabella is stopping. He is on his annual fishing jaunt. An antagonism springs up at once betwee the girl and this man, Oliver Austen. Yet in the end he vanquishes her, and the record ends on a high note of abnegation.

Honestly, I do not understand this Arabella.

In a few flashing sentences, as though she were tired of her story, she ties up a neat bow-knot on the final page, and we are left where we started.

It will be interesting to watch Miss Evans as a writer. Houghton-Mifflin are her publishers in this country.

AN HOUR IN A BEAUTY SALON WILL CURE THE JITTERS AS WELL AS THE FACE

"What Price Beauty" When a New Woman in All Her Glory Is Created So Easily

By Therese Deschamps

THERE COMES A TIME in every woman's life when she wants to throw a platter across the room, smash the largest window in the house with a hammer, or just mildly jump up and scream for hours.

The best cure for these emotional outbursts is a trip to the nicest beauty salon you know. Calmly remove your hat, coat and dress, let them tuck you into a comfortable chair and spend the next hour in perfect bliss being made beautiful.

How soothingly soft the operator's hands are as she pats the different fragrant creams into your face and neck—how delightfully relaxing it is to have the nerve muscles in the back of the neck play sofa pillow once again instead of steel wires.

On every budget—a salon treatment should have the place of honor—as often as possible.

Serious Affair

You may think this business of making beauty is a casual affair until you are once initiated into the rites that change one from too many pounds, too dry complexion, too uninteresting a make-up to—a ravishing creature, able to wear the new clothes or appear in the brightest sunlight and know that you are RIGHT in every small particular.

There are diets for you to follow and dancing to put you in physical trim, there are bleaching treatments and pick-me-ups when your skin has grown sallow and spotted—oh, there is everything good for you.

We should add a little advice to husbands about the price of beauty. It isn't the cheapest thing in the market even if it is one of the most satisfactory ways to keep the little woman in a cheerful frame of mind. Whatever the cost, it is reasonable—now isn't it?

If Husband Joined

If husbands would join us in the slogan "Oh, go have a facial"—when the nerves and the jitters and the weather makes ye fair one unattractive or look for the platter to throw—there would probably be fewer divorces and more happy marriages.

Having a few jitters ourself with the effort of trying to keep up with the mail lately, we tried out some of the salons to be perfectly up and up on the latest treatments—so if you want to know the places where we got the super energy required to get out over five hundred letters in two days—just ask us. And please send a self-addressed stamped envelope. It helps a lot. Therese Deschamps—Boston Evening American.

Beauty Questions and Answers

Correct Weight

Question: What is my correct weight? I'm 5 ft. 1 in. tall and am 17 years of age. Is there any way of getting rid of superfluous hair on the face? That is, without going to a beauty specialist?—M. L. F., Somerville.

Answer: As there is no true standard of weight, without the knowledge of whether your frame is large or small, it is hard to say. You could weigh between 105 and 120 pounds and still be perfectly proportioned and not be stocky. We do not recommend that a girl of your age bother with face depilatories. It is a common failing in young girls, that they magnify their troubles until they have taken over the proportions of "Atlas."

Shades of Powder

Question—What shades of powder, rouge and lipstick should I use? I have black hair, blue eyes and light complexion. What kind of cream do you suggest for a skin that is dry and wrinkles on forehead and under the eyes.

Answer—Natural powder, red geranium or coral rouge and lipstick for day make-up. A rich nourishing cream applied to the forehead and under the eyes at night, and washed off in the morning, and a cold cream after washing followed with an astringent for the morning use, should benefit the dry skin and wrinkles. To break yourself of the frown habit—put court plaster on the bridge of the nose or on the forehead—wherever the frown may be—to keep the skin smooth.

Blond Make Up

Question: I have dark blond curley hair, light brown eyes and light skin. Will you please give me the correct make up, both day and evening?—Miss T. A., Dover.

Answer: For day use, a light rachel or natural powder, red geranium or red coral rouge and lipstick, green or brown eyeshadow and brown or black mascara. For evening wear, cream green or natural powder, the same rouge and lipstick as in the day, blue or blue-green eyeshadow and black or blue mascara.

SOME GENTLEMEN MAY PREFER BLONDES

An enthusiastic follower of the Beauty Salon and all its delightful rites, Claudette Colbert is not one of the young Hollywooders who throw on any old thing in any old way and walk in the rain sans powder. Not that she couldn't do so with all her natural sparkle—she just prefers being neat and spotlessly arrayed. The gowns Miss Colbert wears in private life are as carefully selected as those she wears in her pictures, her skin is given meticulous care—just a little bit of brunette perfection.

Comely Matron Can Be Every Bit as Smart as Her More Slender Daughter

By Charline Davenport

WHEN DIGNITY and pounds combine, we have what is known as the matron's figure. There doesn't seem any way to avoid this comfortable size for some women, diet as they may to the point of complete starvation and exercise until they pant.

The only thing to do when nature has so firmly decreed that you are going to be size 44—is to give in to her—watch the calories to a normal extent, but enjoy life in spite of the dressmaker, the tailor and the family. This later impediment wouldn't change you, if they really thought seriously about it because you are, doubtless, jolly. Most 44's are jolly and easy to have around the house when all the rest of the world is irritable and cranky.

For Big Woman

Also, in the last few years, some of the New York designers have taken the larger woman seriously and have been making clothes especially for her so that she can be just as smartly dressed as her more slender sister.

There are a few tricks of draping the front of the frock to make it more slenderizing, and the skirt can be cut so that a few inches falls off easily from the hips with a glance.

Recently, at a style show, a matron model was used to show just how well dressed the larger woman could be. We thought this a smart idea—and how. So smart in fact that we went home and had a baked potato without fear.

Nothing Stuffy

There was nothing stuffy or uninteresting about these matron gowns. They had lots more grandeur than the missy things, and still retained style with a capital S. For instance, with a black and white street ensemble, a beret was worn. Yes—a beret—and it was very becoming to the woman who wore it.

Shiver if you will at the idea of a larger woman in white satin for evening—but there again, seeing is believing and she impressed us as being very queenly and luxuriously gowned. That is the effect we try to get this year in our evening clothes, and it will be a relief to get the patronesses of our debutante parties out of their perennial black lace.

So once again we have to admit that it isn't our size, or shape which make us what we are, but our style instinct.

The Marry-Go-Round; His First Kiss

By HELEN ROWLAND

AT THE first kiss a woman's mind leaps to the altar—and then she has to wait for a man's conscience to limp along and catch up.

* * *

Helen Rowland

If the average man were only as good at making a lot of money in the market as he is at explaining why he didn't, his wife would be sure of that fur coat this Christmas.

* * *

A man may be as pure as a face cream and as harmless as a popular hair dye; but when an unscrupulous gal gets him in her power he must pay the price, even if it's his last thirty-nine cents.

* * *

The first sign that the honeymoon is on the wane is a man's discovery that the brand of a woman's perfume has ceased to intoxicate him.

* * *

Nowadays an attractive girl looks forward to marriage as a sweet release from the eternal monotony of being kissed by a different man every evening.

* * *

An ambitious young man doesn't feel that modern life offers youth no opportunities as long as he has a good suit of evening clothes and the telephone numbers of a few wealthy old gals.

* * *

Husbands are getting to be like books, flowers and silk stockings—an up-to-the-minute woman can't seem to have too many of them.

Copyright, 1933, for the Boston Evening American

Travel With Peace and Comfort

By ANNICE BRINK

IF YOU are one of those women who like to travel with one bag and have that bag big enough to carry all the little things one really needs on a week-end or a week trip—we recommend the model we have illustrated here.

* * *

There is no foolishness about it. There is a beautifully equipped tray that comes out easily and can be carried back and forth to the dressing room without

screaming "I am going to cold cream."

* * *

Another virtue of this inner case, it will go flat on the hotel dressing table so that you can catch the train back home in five minutes without dumping powder and rouge in a heap on the new evening dress.

* * *

A place for shoes, AND a place for hose is provided in the top of the case. The color is rich seal brown and the material in the bag is cowhide, which wears for ever and ever—no matter how much you travel.

* * *

Just in case you don't think this bag is feminine, let us stop right here and tell you it is. The cowhide is treated so that it has an interesting surface and the whole thing is lined with moire. It is a practical feminine, however, not the giggly curly-headed type. In fact, can't see this bag any place but with a perfectly tailored brown suit, or one of those elegant travel coats in tweed.

* * *

Drop us a line if you want to know where this pleasant accompaniment to your travels may be purchased.

Raincoats With Sports Effect

THANKS TO the good sense of modern raincoat manufacturers, we no longer dread an announcement of impending showers. The cumbersome rubber coat, relic of past days no longer hangs in the astute woman's closet, to be lifted from a hook with chagrin every time it rains. Instead, a smart woman slips into a supple coat, well-tailored, fashion-right in every detail, and all in all as much a thing of beauty as any other article of clothing she wears.

* * *

It will probably be swagger in type. She could slip into it, rain or no rain, without hesitancy. If a day that starts out looking sultry winds up with the sun coming out in a burst of splendor before noon, she doesn't feel burdened with a cumbersome clumsy raincoat. In fact, most people would never know the difference unless they actually examined the rubberized coat at first hand.

* * *

It will undoubtedly be made of a fabric that faithfully copies sports materials. It might be like a Harris tweed, flannel, a suede, a novelty woolen, boucle tweed, check or stripe. Of the styles, the belted model shares equally with the loose swagger type. A balmacaan, exact duplicate of the masculine coat, except for the buttons on the opposite side, is one of those raincoats with an easy swing that you love to wear tramping in the country in the pounding rain.

* * *

The belted front, loose back model is also popular, particularly those with double breasted closing and squared off shoulders. Wide armholes are a characteristic of good raincoats, to make wearing them over heavy clothes a simple matter. Collars show great variety. Rounded necklines, wide revers and capelets are smart.

* * *

But the fabric tells the most significant story. Both raincoats in the sketch are outstanding fabric examples. On the right, a swagger model of black and white Harris-like tweed has a smart dropped shoulder that continues as a yoke across the back, with the check set in diagonally as a contrast. The check is double-textured, with a rubber surface between the tweed on the outside and larger plaid lining.

* * *

The other coat is a pure dye checked silk, utterly simple, in the smartest manner. This is a fashion that never seems to go out of date. From year to year the double-breasted raincoat, with slit pockets in the side, stays with us for it is the type of coat that can always be worn with a feeling of correctness, no matter how style changes.

You'd never dream how light in weight this silk coat really is. In all, it weighs less than one pound!

Swagger type is prophesied for raincoats the coming season for the smart woman instead of the old cumbersome affair.

How to Word Silk Shower Invitation

By MRS. BEECKMAN

DEAR MRS. BEECKMAN:

1—I am going to have a shower for my sister, who is to be married. I want it to be a silk underwear shower, so if I send out invitations should I call it a "Silk Shower" or "Silk Underwear shower"?

2—The shower will be held in the evening. I shall serve about 10 o'clock. Is it all right to serve a chicken salad? — I.

1—Since you have a special kind of silk shower in mind, it would not be enough to say "Silk Shower," for many of the guests might interpret "silk" in other kinds of gifts. But I do suggest that you change the wording and term your shower "Silk Lingerie Shower." Don't you like that more graceful word?

2—Yes.

Invitation.

DEAR MRS. BEECKMAN:

I am planning to have a farewell party before entering the convent. Will you kindly send me a correct and friendly form of invitation? — M.

This would, I think, be an appropriate form:

Dear Cynthia,

Before I enter the Convent, on October twentieth, I want very much to have a very informal gathering of my close friends at my home. Will you come on Friday, the tenth of October, at about four o'clock, so that we can all have a nice long chat together and a cup of tea? Do say "yes."

Dearest love to you.

Affectionately,

A Daily Hint for Self Improvement

A few drops of a fragrant hand lotion put on the hands every time they are washed, help to keep the hands soft and white, protect them from chapping in cold weather—just another bit toward the eternal loveliness which is worth more than rubies and pearls to most of us. If the lotion is kept conveniently near the wash basin, it is more convenient to use and one is less liable to omit this gentle gesture.

'Keeping Fit Diet'--60 Days

Fifty-ninth Day

Sixtieth and last Diet Day menu will appear in tomorrow's Boston Sunday Advertiser.

BREAKFAST:

Grapes—1 serving
Broiled Ham—1 slice
Bran Muffin—(1)
Butter ½ pat
Coffee or Tea
Milk ¼ glass

LUNCH:

Stuffed Egg Salad (1 Egg), with Mineral Oil Mayonnaise
Scalloped Spinach—1 serving
Luncheon Pear (1)
Coffee or Tea
Milk 1 glass

DINNER:

Onion Soup au Gratin
Broiled Veal Steak—1 serving with Tomato Curry Sauce
Parslied Potatoes—1 serving
Butter ½ pat
Green Pepper Stuffed with Corn (1)
Waldorf Salad—1 serving with Mineral Oil Mayonnaise
Honeydew Melon—1 slice
Coffee or Tea—Milk ¼ glass

LUNCHEON PEAR

1 Ripe Pear, chilled — Lime Juice

Pare and core pear. Arrange in serving dish and sprinkle with lime juice.

Remember, on a certain day each week weigh yourself on the same scales at the same time and keep a written record of your weight.

Back numbers of the "Keep Fit Diet" may be obtained by sending 3-cent stamp for each day required to the Circulation Department, Boston Evening American.

PRIZE MARTHA LEE RECIPES

No. 172--First Prize Tested Recipes

Five Dollar Prize Recipe for Saturday

MRS. JOHN L. McGUIRE
Point Independence, Onset, Mass.
Care of Mrs. P. J. O'Connor

MISSISSIPPI CHICKEN

Pass through a food chopper one-half pound each of veal and fresh pork, two slices of bacon, the chicken liver, ½ green pepper, 2 branches of parsley. Add 1 teaspoon scraped onion and 1 teaspoon Worcestershire sauce, ½ teaspoon salt and ¼ teaspoon paprika. Mix thoroughly and stuff chicken with it. Truss the chicken for roasting and place in an oven less hot than for ordinary roast chicken, so that the veal and pork may be thoroughly cooked before the chicken is done. Baste with hot fat—salt pork is good—each 10 minutes, and cook for nearly two hours. Serve with sweet potatoes or rice.

Clip Here and Save

Every day the Boston Evening American awards $10 in cash for the six outstanding recipes sent to Martha Lee. If you have a favorite recipe—one that you are exceptionally fond of—send it to Martha Lee's Recipes, Boston American, P. O. Box 185, Boston. Each day there is a first cash prize of $5 and five other awards of $1. Prizes will be paid only for recipes that are published. You may submit one or more new recipes every day if you wish.

Twenty-five dollars in cash prizes is offered by Martha Lee for recipes sent to her for her page in the Boston Sunday Advertiser. Every Sunday a first prize of $10 is offered. Then there will be two $5 prizes and five $1 awards.

FIVE PRIZES OF ONE DOLLAR EACH

MRS. EUGENE CHRISMAN
Scottsbluff, Neb.

CUCUMBER SANDWICH FILLING

1 medium cucumber
1 tsp. minced onion
Salt
4 hard cooked eggs
Mayonnaise dressing
Paprika

Pare the cucumber and cut lengthwise. Remove the seeds. Chop the cucumber and there should measure one cup of pulp. Add the onion and eggs. Moisten with the mayonnaise until of a spreading consistency. Season to taste and spread on buttered slices of white bread. Garnish with paprika.

MRS. E. L. BUCKLEY
217 Spring st., Medford, Mass.

STUFFED TURBANS OF FISH

6 long fillets
2 slices of bacon
½ tsp. pepper
1 tsp. salt
2-3 cup white bread crumbs
2-3 cup cornbread crumbs

Mince the bacon and fry until a delicate brown, add the salt, pepper, crumbs and milk and stir until well mixed. Fit the fillets into greased muffin rings, arranged on a greased pan. Sprinkle with salt. Fill the centers with stuffing. Cover with a greased paper and bake in a moderate oven, 350 F., 20 minutes. Dot with bits of butter and continue baking until a delicate brown. If desired add ¼ cup chopped nuts or ½ cup sauteed mushrooms to the stuffing.

MRS. P. C. THOMPSON
15 Marion rd., Arlington, Mass.

FRESH PEAR MARMALADE

2 lbs. firm pears
1 lemon
1 cup crushed pineapple
1 cup water
2 1-3 cups sugar

Pare and core the pears and pass through the food chopper with the coarse knife. Chop the lemon, removing the seeds. Combine the pears, crushed pineapple and water. Bring to a boil and cook for 20 minutes. Add the sugar stirring until dissolved. Bring to a boil and cook gently until the syrup sheets on the edge of the spoon, about ½ hour. Pour into hot, sterilized glasses and seal with paraffin. Cool and store in dark cool place.

MRS. M. J. O'SULLIVAN
77 Draper st., Dorchester

OATMEAL HERMITS

2 cups oatmeal
½ cup walnuts
1 cup seeded raisins
1 cup white sugar
1 tsp. soda in 2 cups flour
6 tbsps. sweet milk
1 cup melted shortening
2 eggs, well beaten
1 tsp. cinnamon
1 tsp. nutmeg

Put the oatmeal, raisins and nuts through the coarse cutter of a food chopper. Mix the sugar and shortening, add the eggs, soda, flour, spices and milk. Stir in the chopped materials. Drop three inches apart on cookie sheets and bake in a moderate oven. Makes three dozen cookies.

ANNA M. FRASER
20 Cottage ave., Somerville

STEAM PUDDING WITH CLEAR LEMON SAUCE

2 cups bread crumbs
½ cup chopped suet
½ tsp. salt
½ tsp. cinnamon
¼ tsp. cloves
½ oz. citron peel, shaved fine
1 cup raisins
1 tbsp. brown sugar
½ cup corn syrup
1 egg, well beaten
1 cup sweet milk
½ tsp. soda

Mix the dry ingredients, add corn syrup, egg and milk into which the soda has been stirred. Steam two and one-half hours. Serve with clear lemon sauce.

Sauce

½ cup sugar
2-3 cup water
5 tbsps. lemon juice
1 tsp. cornstarch with 2 tbsps. cold water

Cook the sugar and water 5 minutes, then add the cornstarch and cook for 5 minutes. Cool and add the lemon juice.

"OPERATOR 13"

By Robert W. Chambers

Captain Gailliard Pleads With the Girl Spy for Hope in Love Suit

READ THIS FIRST

The Union cavalry generals, Stoneman, Averell and Buford, complained bitterly that they could not surprise their brave and alert enemies, Jeb Stuart and Fitzhugh Lee. Col. Sharpe, head of the Federal secret service, told them it was because of the activities of a girl Confederate spy, Antonia Ford, whose ancestral home was at Culpeper.

Clever, bold and resourceful, Miss Ford was a vital link in Gen. Stuart's chain of spies. So Col. Sharpe sent beautiful Gail Loveless, Operator 13 in the Federal secret service, to Culpeper. Operator 13, an accomplished actress and a daring and successful spy, went to Culpeper and actually became the house guest of Antonia Ford. Her instructions were to checkmate the other girl's efforts and, if opportunity presented, to surrender her to the Union army for punishment—which was quite likely to be death by hanging.

Gail Loveless, for her part was certain to be hanged if the Confederates discovered her identity. Yet she played croquet with Antonia Ford under the trees of the beautiful estate as cooly and as if no danger impeded. Following a cavalry review, a party of Confederate officers came to the house for a midday dinner. One of them was Capt. Jack Gailliard. Gail Loveless, all but swooning with fear when he looked into her eyes, regained her composure when it appeared he had not recognized, in this lovely girl, the quadroon laundress who once had tricked him and turned out to be a Union spy.

But before the day was out he told her that he had fallen in love with her at sight and begged her to promise that she would be his wife.

(Republished from Cosmopolitan Magazine and soon to appear on the screen as a Cosmopolitan production made by Metro-Goldwyn-Mayer and starring Marion Davies.)

"For God's sake, let me go on, Miss Gail."

"Wait!" He looked up at her, dumbly. She said: "I hear that you are celebrated for your sentimental affairs, Captain Gailliard. And now I am inclined to believe that you really are the gayly reckless beau that people say you are. Please rise and defend yourself."

He got up, red, inarticulate, his hurt eyes fixed on her.

"They say you are a very head-long young man, with a record for careless courtships and heedless heart affairs," she said. "I don't believe you know what it is to be really in love."

"Maa'm," he said huskily, "I do know, now, what it means to fall in love. I know I should have asked permission to court you. But in these days ma'am, love comes in the morning and death in the afternoon . . . I know I should have waited to address your parents, Miss Loveless. But you looked at me and love blazed up. And I do not know how long God means to let me live. Any man who leads my life could tell you very honestly that it is not worth ten cer 't' insurance."

"Why? You are a soldie. Are you anything else, Captain Gailliard?"

"I haven't even the chance of a soldier, ma'am," he said simply.

"Do you mean that your business is more dangerous than a soldier's?"

"Perhaps not. We all do the best we can for our country. But would you let me go away with a little mite of hope?"

"You mean, will I consent to add another triumph to your long list of sentimental experiences? No, I won't." But Miss Loveless laughed uncertainly as she said it. "Maybe you wouldn't remain in love with me if you knew more about me."

The passionate avowal that burst from the boy silenced and frightened her a little; and to her hot consternation he caught her to him in an embrace of steel. "There w-was one other g-girl," he stuttered. "I reckon I'm plumb crazy, but there is something of her in you—though I must be mad to say it!"

"Who w-was she?" stammered Operator 13, placing both hands against him to keep him away. But her imprisoned body was yielding and he drew her closer till their lips touched.

ALL LIFE IN A DAY

"All a lifetime in a day," he whispered fiercely—"love and death within the hour. Gail, will you love me?"

Their lips clung a moment; then she wrenched herself free and covered her face with trembling hands.

She wept silently because she was involved in love, and knew it, and was afraid for him, in that darkly devious maze to which she knew he was addressed. She dared not tell him so; she dared not warn him. He, and she herself, must go on in their appointed tasks until at last the thing happened to them which would end it all or liberate them forever from the madhouse where millions swirled in the maelstrom which was known as the seat of war.

He said: "My orders are coming. I must go."

In tearfull silence the girl came to him. "For God's sake, be careful," she whispered.

"There will be little danger, I think."

"This is an awful thing God does to us," she whimpered.

"Ask your parents if we may be engaged," he said excitedly. "Write and tell me, Miss Gail. A letter to Jeb Stuart's headquarters will always find me. But where should a letter go to you, ma'am. To Blythedale House?"

FAREWELL

"No. Write to me in care of the Baltimore postoffice, ge-general d-delivery," she sobbed. "But—where—where are you going now? Please tell me."

"I can't. Goodbye." He looked at his watch, then gathered her close and kissed and kissed her. "They'll be here in five minutes, and you must not be seen with me. Good-by, Miss Gail, ma'am. Darling—darling. Honeysweet!

When she had walked a little way on into the oak woods along the stream she turned around to see what he was about. And saw what she expected to see—Antonia Ford on horseback, talking eagerly to the man to whom she had just pledged herself. Then she saw him take something from Miss Ford, vault gayly into his saddle; saw them ride away together and disappear.

By the stream among the oak trees an old Negro bareheaded, sat upon the bank fishing for green bass and bream. When Operator 13 drew near him he peered up at her sideways.

"Howdy, ma'am?" he said smilingly.

"Good afternoon, uncle," replied the girl; "do grapevines grow along this creek?"

"Yaas'm, lady, yaas'm," he chuckled, "right smart o' grapevines, 'long o' dis hyah crick."

Operator 13 waited.

"Is yuh did yuh stent, lady?" inquired the old man slyly. He removed the cover of a battered basket and held it up for her to see the mass of glistening fish.

As she leaned over to look she was carelessly rearranging a rebellious strand of hair. The tortoiseshell side comb, entangled, fell from it into the basket; and the old man, reaching for it, slipped it down the throat of a green bass.

WHERE TO SELL

"Ole big-mouf done swaller yuh comb, missy," he whispered, chuckling. "What I gwine to do now, lady?"

"Sell your fish at Hazel River Tavern."

"Yaas'm. He drew in his line, lady?"

"The tavern keeper will offer you one dollar and six cents for your fish. Sell them to him and to nobody else."

"Yaas'm. He drew in his line, examined the bait, cast it out again toward a submerged log where a turtle sat.

The turtle slid overboard. Operator 13, also had disappeared when the old man looked around.

After a little while he got up, rheumatically, pulled up his line, wound it around the crooked pole and trudged away with his basket of bass and bream.

There was a dance that evening at Blythedale House and a cavalry band for the dancers. But four of the gayest among the guests were missing. For the Culpeper court martial had been postponed, and Stuart and Pelham had gone back by rail. And Jack Galliard, also, had gone away—nobody asked where—and Antonia Ford, it was said, had been invited for a day or two to Fairfax Courthouse to visit a school friend, and had ridden horseback thither, leaving her valise to be sent on by wagon.

They danced late—the girls at Blythedale—with the lively youngsters from Fitz Lee's regiment. Operator 13 left a proposal half spoken on the stairs and retired to the safety of her chamber.

UNEASY SLEEP

She slept badly, listening, even in her restless dreams, for the startling voice she dreaded and expected.

It sounded late the next morning, outside her locked door—the frightened voice of Elizabeth Shackleford, "Gail! Gail! Col. Mosby rode into Fairfax Courthouse last night and caught a Yankee general in bed and galloped off with him, and the Yankee provost has arrested Antonia Ford at Hazelhurst!"

Gail Loveless got out of bed, trembling, and opened the door to little Miss Shackleford, dressed in riding clothes, deathly pale and all a-tremble from her gallop in the morning chill.

"Will the Yankees hang Antonia?" gasped the girl. "They can't, can they? They can't do such a horrible thing to Antonia!"

The girl from Charleston appeared at the door in her night-dress, fiery with wrath and scorn for "northern scum." "Major Blythe says they have sent Antonia to the Old Capitol prison!" she exclaimed. "Our scouts have just ridden into Culpeper with the news. Oh, I hope Col. Mosby will hang that wretched Yankee general if they do any harm to Antonia."

Rosalie Blythe came to the door, wide eyed, fearful. "Mr. Shackleford says the Yankees have captured a Confederate spy. It just can't be Jack Gailliard!"

Amid wailing, patriotic execration and feminine lamentation, Gail Loveless managed to bathe and dress, but her limbs and body continued to shake in spite of her, so terrible the fear that was growing in her frightened heart.

And when at length she appeared at the breakfast table, Rosalie Blythe, behind the coffee urn, hailed her in tearful triumph and exultation, saying that Jack Gailliard had led Mosby and his thirty rangers into the very heart of a sleeping Yankee camp and had yanked the Yankee general out of his bed from the very middle of his snoring soldiers.

The old veteran, Major Blythe, however, spoke gravely of Jack Gailliard and of Antonia. "Fortunately," he added, "she was within our lines and not in disuise when the Yankee provost arrested her. But they may send the child to a fortress."

A horrified silence—then Gail Loveless, in a faint voice: "Did the Yankees catch any more of our people, sir?"

"I don't know, ma'am. John Mosby got cl'ar away with his prisoner, they say. And I hope Jack Gailliard did, too. Give Miss Gail some hot coffee, Rosalie."

But Operator 13 could not touch her breakfast, and presently, pleading headache, returned to her room to lie on her bed and tremble and remember the man she had seen hanging on a haytack, and that three thousand sabres were coming to Culpeper as soon as Col. Sharpe had read the message of her comb and had signaled to Stoneman that the ford was clear for his eager horsemen.

* * *

No further news came that day. It was a dull week at Blythedale that followed. Repeated attempts to communicate with Antonia proved useless. The federal authorities were in a boiling rage over the kidnaping of a Union general from the middle of his own brigade. Baltimore newspapers gloomily chronicled the arrest of a Miss Antonia Ford and reported that she was now locked up in Old Capitol.

Jeb Stuart sent telegram after telegram inquiring about her. John Pelham, in his letters to Miss Shackleford, always begged news of Miss Ford.

HIDDEN FORCES

Finally, both Stuart and Pelham arrived in Culpepper by train again, the postponed court martial having been called for March 13.

But again, on the twelfth, an old and grizzled Negro had sold another basket of fish at Hazel River Tavern to a man who paid exactly $1.06 for the lot. The man was John C. Babcock, Federal Secret Service Operator 106. And on Wednesday, March 13, he delivered one more tortoiseshell comb to Col. Sharpe, chief of the Union Secret Service.

On Thursday, March 14, Gen. Averell, with 3000 Union cavalry and some horse guns, set out secretly for Kelly's Ford, with orders to destroy the brigade of Gen. Fitzhugh Lee at Culpeper Courthouse.

All that day Fitz Lee's scouts and vedettes, always active north of the river, reported no sign of Yankee activity excepting the classic and frantic clowning of Col. Wyndham's cavalry rushing around in circles in pursuit of Mosby and his angry prisoner.

In consequence, there was some revival of gayety at Blythedale House; officers of Fitz Lee came laughingly to exult and to play croquet and drink a dish of tea; The military court was now in session; Miss Shackleford's father received John Pelham in his own house and gave his consent to the betrothal.

So Jeb Stuart, as usual, had his fill of dancing, singing and story telling with the youngsters and was unusually optimistic concerning Antonia Ford, against whom, so far, nothing serious had been proven by the federal authorities.

On the fifteenth the court-martial at Culpeper ended.

A BATTLE NEAR

Operator 13 was sitting on the veranda when Jeb Stuart and John Pelham came riding up for a last cup of tea. Stuart had been teasing Pelham about the boy's wishing to remain at Culpeper over Sunday; and the girls on the veranda began to torment the blushing young man.

Said Stuart, twinkling at them: "I am utterly unable to understand why the gallant Pelham desires to stay here in this peaceful spot when he may be missing a first-rate battle over yonder——" He checked himself, still laughing, and took a telegram from a dusty cavalryman who had just arrived.

"Ladies," said Jeb Stuart gayly, "may I crave your indulgence a moment?"

He read the dispatch at a glance, laughed and turned to John Pelham.

"You are right as usual, John," he said. "Fitz Lee has word from general headuarters that a heavy body of Yankee horse is moving north of the river."

Pelham, handsome, boyish Pelham, rides gaily into the morning sun, and the gentle heart and the hope of happiness of a young girl go with him. Operator 13, knowing that Pelham is riding into a hell of earth-shaking violence and bloody horror that she has helped prepare, weeps in her heart with pity for her gallant enemy and his pretty sweetheart. But she knows that her own life is in imminent danger now. Read tomorrow what befell her after the fight at the ford.

Treatment of Foot Troubles Must Be Started at Once

By DR. R. S. COPELAND

Dr. Copeland

GREAT SYMPATHY is aroused at the sight of a child with a club foot. It is discouraging to a physician to see this defect. He knows that if proper measures had been taken in early infancy the deformity could have been corrected. Unfortunately, in many cases medical advice is sought when it is too late for correction or cure.

"Talipes" is the medical name for club foot. The foot droops and resembles a club. This affliction is usually traced to a birth injury or to an injury in early childhood.

Occasionally the affliction involves both feet. Such cases are usually the result of some marked weakness of the muscles and nerves of the foot.

I cannot overemphasize the importance of early attention to a deformity of this nature. All cases of congenital club foot should be treated in infancy or as early as possible. It is only when the affliction is corrected before the bones become firm that complete cure is possible.

In the treatment, the foot is placed in a normal position by means of special manipulation. It is kept in this positon by the application of a plaster-of-paris bandage. The cast is kept on for several weeks, then removed and replaced with a supporting bandage.

When the condition is not treated until late childhood has arrived, or when the deformity is the result of an infection like infantile paralysis, it can only be cured by operation. The operation should not be dreaded. Let me assure the worried mother that it is a simple procedure and when performed by a competent surgeon, has little danger attached to it.

In this operation there is a cutting of the tendon of the foot. This is called a "tenotomy" and after it is performed the afflicted foot is placed in a plaster-of-paris bandage which is kept on until healing takes place. The plaster cast is then removed. The foot is massaged and exercised until the deformity is entirely corrected.

This operation has been successful in many cases of club foot caused by the recent epidemic of infantile paralysis. We are indeed grateful to the improved methods and skill of modern surgery.

I am often asked whether the "club foot shoe" is of benefit to a victim of club foot. The club foot shoe was used for many years as a remedy for this deformity. Doctors no longer approve of this shoe and it is rarely used. The shoe is painful and disfiguring and seldom leads to a cure.

(Copyright, 1933, for the Boston Evening American.)

Chic Pajamas For Little Ones

By MARIAN MARTIN

AREN'T THESE little pajamas irresistible? And can you think of the little tot who wouldn't love to go to Sleepyland wearing them? They'll be warm as toast in a flannel or cotoin crepe . . . choose a blithe little print. She'll adores the fetching puffed sleeves, handy pockets and gay note of contrast in the binding. It's one of our easy-to-make patterns that mothers will use over and over again.

Pattern 9730 may be ordered only in sizes 6, 8, 10, 12, and 14. Size 6 requires 3¼ yards 36-inch fabric and 1⅞ yards binding.

Send fifteen cents in coins or stamps (coins preferred) for each Marian Martin pattern. Be sure to write plainly your name, address, the style number and size of the pattern. Study the new mode at its best with the Marian Martin Pattern Book for Fall and Winter. All the new style highlights—shoulders, collars, sleeves, skirts—are cleverly worked out in their easiest-to-make form. Clothes for juniors and kiddies, reflecting new trends, and Marian Martin's famous slenderizing models are shown. Lingerie and gift patterns, too. This book will guide you to a distinctive wardrobe at little effort and small cost. Send for it today. Price of pattern bookk fifteen cents, book and pattern together, twenty-five cents.

Send your order to Boston Evening American Pattern Department, 232 W. 18th st., New York, N. Y.

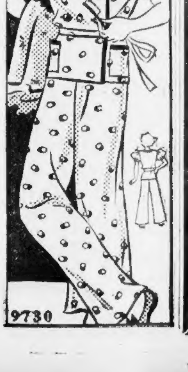

9730

Friendship Flowers Quilt

By LAURA WHEELER

Flowers in a riot of color are always a delight to the eye. Having them about her in her garden, it is but natural that the quiltmaker should wish to reproduce the gay effect in a quilt. In the Friendship Flowers pattern the quiltmaker may paint her flowers in whatever colors she desires, for each one is made of different scraps of material. This is popular as a friendship quilt not alone because each block can be made by a different friend or of materials donated by her, but because the block is so simple to make that it is unusually good pick-up work.

PATTERN NO 538

Pattern 538 comes to you with complete, simple instructions for cutting, sewing and finishing, together with yardage chart, diagram of quilt to help arrange the blocks for single and double bed size.

Send 10c for this pattern to Boston Evening American Needlecraft Dept., 82 Eighth ave., New York City.

Canoeists to Honor Commodore Drake

Memorial services for Past Commodore Louis Stoughton Drake will be held on Drake Island, Lake Quinsigamond, Worcester, on Sunday, at 11 o'clock, during the sixth annual camping regatta now in progress there.

Mr. Drake, a member of the board of governors of the American Canoe Association, was buried this week from his home in Newton.

SPEND A DOLLAR AND MAKE A JOB

$2 TO NEW YORK
Finest Coaches on the Road
Leave 309 Tremont St., at Broadway, Daily
8 A. M.—1 P. M.—10 P. M. and 12 Midnight
Tickets Sold All Day. HANcock 1301
HUB MOTOR COACH LINE, Inc.
Take TREMONT ST. SUBWAY CAR at Park St. and Get Off at BROADWAY.

WIN an INCOME for LIFE

It's Easy When You Try It This Way

For Just a Suggestion—or Idea

• First Prize—$1000 a YEAR for LIFE—and $500 a YEAR for LIFE is the second award.

A life annuity! A life income! And there are eight additional five-year annuity awards.

These remarkable ten cash prizes are being offered for merely a slogan—an idea—a suggestion.

READ FULL DETAILS IN THE NEXT

SUNDAY ADVERTISER

HOWARD WILL DIRECT PICTURE

Alice Brady Gets Leading Role in 'It Happened One Day'; Considine as Producer

By LOUELLA O. PARSONS
Motion Picture Editor Universal Service
Copyright 1933 Universal Service, Inc.

Los Angeles, Sept. 16—M. G. M. and W. K. Howard aren't parting company. Mercy no! Howard, who is under contract to Fox, has been borrowed by Louis B. Mayer to direct "It Happened One Day." Bill, you see, has made good on "The Cat and the Fiddle."

Let me tell you about "It Happened One Day" by Marjorie Bartholomew Paradis. The action takes place all in a day. It's a romantic story with a role made for Alice Brady, who gets the lead. Alice's dad, W. A. Brady, can be proud of his daughter. The scenario is being prepared by Zelda Sears and Eve Greene. John Considine, Jr., is production boss, most forgot to mention it.

* * *

Hail the "King of Fashion"—not Adolphe Menjou, nor William Powell, but Warren William, the boy with the John Barrymore profile. Warren William has been chosen by Warner Brothers for the lead in the picture display of what the well dressed man should wear. It is a comedy role and, believe it or not, Mr. William was at his best in comedy roles on the stage. The picture which bears the title "King of Fashion" is by Walter Du..., the screen play is by Gene Markey and Kathryn Scolla. William Dieterle is directing.

Louella Parsons

* * *

LeRoy-Warner Romance

A happy climax has been reached in the courtship of Mervin Leroy, young and popular director for Warner Brothers, and Miss Doris Warner, daughter of Harry, head of the family and the company. Mervin has confided to a few friends, since his arrival here Monday, that as soon as he completes one picture he is going back to New York and marry Doris. It's a pretty romance. He's been devoted to her ever since he first saw her.

* * *

England's panting for our movie stars. Billie Dove is the latest to have a call from overseas. Dorothy Mackail too has been paged by a cable to leave Hollywood and make an English picture. Bebe Daniels and Ben Lyon have been called back. They have refused to leave Hollywood for the time being but both Ben and Bebe have agreed to make a picture in London in August. They feel it would be foolish to leave Hollywood without first appearing before the camera here.

* * *

Pearl White Wed?

The most interesting gossip that has hit Hollywood in many a day is the report that Pearl White is secretly married to Theodore Cozzicka, Greek millionaire. Pearl, the original daredevil serial queen in pictures, has been living abroad for ten years or more. She retired from the screen and no amount of coaxing could induce her to forsake her comfortable life in Paris. Texas Guinan, who saw Pearl in Europe some months ago, says that she married Cozzicka some months ago. He owns one of the most valuable strings of race horses in Paris and is reported as extremely wealthy.

* * *

Edna Purviance, Charlie Chaplin's first leading woman, is living quietly in Hollywood. Edna is having a romance. Guess with whom? Rex Lease, who has obtained a divorce from his wife and who is very much "that way" about Charlie Chaplin's first leading lady.

* * *

I keep hearing about "The Ninth Guest," a Columbia picture, probably because Alan Dinehart, who will get his first starring chance, played the same role on the stage for eight months in New York. Owen Davis has authored this play which gave Dinehart such a break on the stage and which should benefit him on the screen.

* * *

Old Timer Scores

Every once in a while some of the newcomers in Hollywood thumb their noses at our old-time directors. They needn't do it because it's the pioneer directors who know the game and who usually come out on top. John Robertson, and believe it or not John has been living on a ranch near San Diego, directed a picture called "One Man's Journey," for Radio, starring Lionel Barrymore, which is breaking records everywhere. Put that down in your note book.

* * *

Snapshots of Hollywood

MAE WEST, who has rated more space than any other film actress, still asking for more. RUTH SELWYN (MRS. EDGAR) hostess at a tea dansant in her home Sunday. PHYLLIS BARRY has bought herself a new car; an unruly truck crashed into her old machine. The daughter of SYBIL THORNDYKE, English favorite, tested for the title role of "Alice In Wonderland." BARBARA WEEKS, all for sweet charity, guest of honor at the Assistance League luncheon. "Red Head," due at the Filmarte Theater, creating interest in the film colony. MARY PICKFORD, taking a look at "Morning Glory," enthusiastic over Katherine Hepburn. Cables hot and heavy for DOROTHEA WIECK; her editor husband wants her to return to Germany. KAY VAN RIPER on the M-G-M lot as a special writer. JESSE LASKY opening "Berkeley Square" in New York on his birthday. CLAIRE WINDSOR stepping out in the Miramar with JOHN WARBURTON; also in the Colony Club. MARION DAVIES still sick with bronchitis; BESS MEREDITH improving; a severe illness has kept her from signing a contract M-G-M has waiting for her. That's all today.

Other theater news and pictures on page 18.

Other theater news and pictures on page 18.

Premiere Set for Tuesday

Because of the number of openings at Boston theaters on Monday evening, Arthur J. Beckhard and Irving A. Isaacs, producers of "Spring in Autumn," the new Sierra comedy starring Blanche Yurka, have decided to postpone their opening at the Tremont until Tuesday evening for the convenience of dramatic departments.

There will be an extra matinee on Thursday next week in addition to the regular Wednesday and Saturday matinees.

Deferring the premiere one night is a thoughtful gesture on the part of the producers, certain to be appreciated by the dramatic critics.

New Shows

COLONIAL—"Music in the Air," operetta by Jerome Kern and Oscar Hammerstein, 2nd, produced by A. C. Blumenthal; reopening this house, next Monday night, for two weeks' stay.

HOLLIS—"Inspector Charlie Chan," mystery drama, based on Earl Derr Biggers' last novel; produced and directed by Sigourney Thayer, and with William Harrigan in title role. Dramatized by Valentine Davies. Opening next Monday night.

TREMONT—Blanche Yurka in "Spring In Autumn," Sierra's new comedy; produced by Arthur J. Beckhard and Irving A. Isaacs. Premiere next Tuesday night.

Mimickers

Hollywood stars enjoy nothing so much as "taking off" one another. The news photographer happened in on a party where the movie celebrities were each and all trying to represent someone else. The lens captured the above trio. Lois Wilson is seen imitating the lovable "Skippy"; Michael Farmer togged himself out as Boris Karloff in "Fu Manchu," and his wife, Gloria Swanson, made herself up to look as much like Helen Hayes as possible—as Miss Hayes appeared in "The White Sister."

Burlesque

The Old Howard opens its season on Monday with the "Girls From the Follies' Burlesquers." The comedy element is in the hands of Lee Hickman, John Barry and Frank Harcourt. The dancing girl, Madam Verne, has a conspicuous role. Evelyn Brooks, Babe Tobin and Elinor Walent are other stars, along with Buster Gerrard, Jimmy Gerard, Jean Bodine.

Sunday Showings

There will be Sunday showings of "Damaged Lives" during its run at the Majestic, beginning at 1 p. m. Today, the film went into its regular run, starting at 11 a. m.

MAJESTIC FILM PREMIERE A TRIUMPH

Bold Stroke in Movie Proves Keen Drama

By HARLEIGH SCHULTZ

By the measure of screen merit, aided and abetted by courage and sincerity, "Damaged Lives," given a memorable and unique premiere last night at the Majestic, is quite the most amazing product of all the sound screen. In manner hitherto untouched in the talkies, this Hollywood film plumbs the heart in a new way for its reaction of taut audience interest. It thrills in a fashion entirely out of the run of the cinema's fiction mill.

* * *

I refer to the first portion of the two-part show. The last half is a lecture, harrowing, perhaps, because of its exhibits A, and B, and on, climactericaly to Z, but conceived as a vital essential to presenting a clea... case in behalf of the public welfare.

But let none fear that what is known as movie entertainment is lacking: it is present in the photoplay itself. It could stand alone, and be an unmatched hit, in the talkie era, and for years before that, in handling a basically delicate theme with exquisite sentiment and intelligence, at the same time serving the dramatic essentials.

The photoplay is the story of a couple in any city or town. The youth weds, ignorant of the evil he is bringing to his bride, and into their home. The idea is one of the danger of disease; with subtle care, the theme expands. Pathos, and then tragedy, impends—then medical science plays the hero role.

There are bits of humor here and there, fading in the tide of fear and tension. I cannot but admire the deep sincerity with which producers, author, director and cast carry through; not once is there a false note, a jarring tone. It is a supremely difficult feat, and it is achieved perfectly.

As the bride Diane Sinclair is conviction itself; Lyman Williams strikes me as a romantic lead worth the attention of the studios, a lad with vast personality, good voice, and even good looks. Jason Robards and Marceline Day also appear; and the doctor is the star of the cast.

This is expert film drama, and it not only gets, dramatically, under the skin, but reaches soul depths I doubt any talkie has yet touched in you.

The lecture that makes up the close of the program is entirely apart from our usual screen fare; but for ourselves we can say it added profoundly to the interest of this show at the Majestic.

Remaining

SHUBERT—Joe Cook in "Hold Your Horses," hilarious extravaganza, with star at his best and with galaxy of talent. (Fourth and last week.)

Fair 'n' Fine

Ruth Easton, sterling actress in "Inspector Charlie Chan," opening at the Hollis, Monday night.

Charlie Chan on Stage

When the late Earl Derr Biggers conceived the idea of Charlie Chan, that lovable character which so caught the public fancy a few years ago—he longed to see him portrayed by such a worth-while actor as William Harrigan, who comes to Boston this coming Monday night as "Inspector Charlie Chan" in all his glory.

This particular story of Charlie Chan, by the master mind in mystery fiction, has never been heard over the radio nor has it been filmed for a talkie. It is taken from Mr. Biggers last novel "The Keeper of the Keys" and makes its first bow (outside of novel form) at the Hollis Monday night.

The play is scheduled for New York immediately following its two weeks run here in Boston.

Joys Supreme in Big Show at Boston

Earl Carroll's "Vanities," as presented on the RKO Keith Boston stage, packs more color and fun than we have seen in a coon's age in a house of this type. It brings the meat of a Broadway production down to movie prices, and may be set upon the records as likely to establish an all-time record of attendance for the theater.

* * *

Catching the show at the midnight premiere, I may say that it looked like a Hollywood opening. The house was sold out before the starting hour; and hundreds packed the lobby and sidewalk, so that it was quite a job to get inside. Not in years has there been so successful a midnight Rialto event; and that same sell-out business kept on through yesterday and last night. Certainly, prosperity is back, with this show as one of its outstanding proofs.

Ray Bolger is the star, and he is a grand one-man show in himself. His singing, his dancing, his general clowning, put him in the highest class of performers; his speech-making is another form of his sure-fire laugh tactics. He is frequently in sight, which is as it should be; there are few comedians who can entertain as he can.

Among many stars, it was Bolger who beamed brightest; out of vast applaudings, it was his applause that was loudest and longest.

Good snappy music there is, and abundant beauty in a glorified chorus. Dance routines are colorful and spirited. Among the song hits is the familiar "Along Came Love"; and the revue numbers proved hilarious.

Among the talented folk are the Samuels Brothers, winning an ovation for their comedy dancing; Collette Sisters, Jack Squires and Jean Travers.

On screen, the Boston offers a new film, "Headline Shooter," which has some wonderful photographic sequences, with its fictional portion highlighting comedy in a romance of William Gargan, as a newsreel man, and Frances Dee, as a newspaper woman. H. S.

Amusements

KEITH Boston —ON STAGE— First Time at POPULAR PRICES! EARL CARROLL VANITIES with RAY BOLGER & Co. of 75 The Most Beautiful Girls in the World! —on screen— "HEADLINE SHOOTER" Wm. Gargan Frances Dee

R.K.O. KEITH'S MAD! MERRY! MUSICAL! LADIES MUST LOVE Added: Adventure of Itchie Scratchie

LOEW'S STATE Massachusetts Ave. at Norway St. Metro-Goldwyn-Mayer Presents Faith Baldwin's BEAUTY FOR SALE With Alice Brady-Madge Evans Phillips Holmes-Otto Kruger EXTRA! BEATRICE HENDERSON TRIO Friday—"Solitaire Man," with Herbert Marshall-Elizabeth Allen

LOEW'S ORPHEUM Washington St. & Hamilton Place LOEW'S All-Star Vaudeville M-G-M's Heart-Drama with Music BROADWAY to HOLLYWOOD Sat. prices—9 to 1—25c; 1 to 5—35c Every night 40c Friday—WARNER BAXTER in "Penthouse," with MYRNA LOY

UPTOWN 1,000 Seats Matinee 25c 30c GEORGE ARLISS in "Voltaire" Also Bing Crosby, John Boles in "King of Jazz"

EXETER The place where you forget your troubles. Lionel Barrymore in "THE STRANGERS RETURN" Summerville and Pitts in "HER FIRST MATE"

A MOTION PICTURE WITH A PURPOSE Enthusiastically Acclaimed at Its Premiere Last Night "DAMAGED LIVES" SPONSORED BY AMERICAN SOCIAL HYGIENE SOCIETY Continuous 11 A. M. to 11 P. M. No Reserved Seats MAJESTIC THEATRE NONE UNDER 16 ADMITTED Tensely Dramatic! Fearlessly Frank! Every Man, Woman and Youth Should See "DAMAGED LIVES" 25c to 1 P. M. 40c to 6 P. M. 40c and 65c 6 to 11 P. M.

PEOPLE'S SYMPHONY ORCHESTRA Announces a Series of 10 SUNDAY CONCERTS Starting Oct. 22 FABIEN SEVITZKY Conductor (Courtesy of Metropolitan Theatre) TICKETS NOW ON SALE JORDAN HALL Filene's—Jordan Marsh Co. 50c TO $1.00

NEW GAYETY 1000 SEATS 15c ANY TIME NEIL HAMILTON "SILK EXPRESS" 5 VAUDEVILLE ACTS TOM MIX "FLAMING GUNS" STARTING SUNDAY— THE BLUE MOON INN REVUE WITH MARY NOLAN IN PERSON

THE OLD HOWARD Week of Sept. 18 "Girls from the Follies" Burlesquers MIDNIGHT SHOW EVERY FRIDAY Box Office Now Open

LAST 2 TIMES TREMONT Mat. Today "Brittle Heaven" Emily Dickinson's Love Story Prices: $1.10, .85, .55, inc. tax TUESDAY SEATS NOW BLANCHE YURKA in "SPRING IN AUTUMN" A gay new comedy by G. Martinez-Sierra Prices: $1.10, .85 and .55, inc. tax

COLONIAL THEATRE Opening Next Mon. Night, Seats Now MUSIC IN THE AIR by JEROME KERN and OSCAR HAMMERSTEIN 2nd Engagement Limited to Two Weeks

SHUBERT $2 MAT. TODAY JOE COOK IN HIS NEWEST MUSICAL REVUE HOLD YOUR HORSES WITH A COMPANY OF 100 Eves. 50c to $3—Wed. and Sat. Mats. 50c to $2

BOWDOIN 6 VAUDEVILLE ACTS IN PERSON "TUGBOAT ANNIE"—Marie Dressler-Wallace Beery "MARY STEVENS, M. D." with KAY FRANCIS Com. Sun.—"No Marriage Ties"—"No More Tonight" LAST COMPLETE SHOW STARTS AT 8 P. M.

NIGHTS: 50c to $1.50 HOLLIS STREET THEATRE NEXT MONDAY AT 8:30 TWO WEEKS ONLY SIGOURNEY THAYER Presents A NEW PLAY "INSPECTOR CHARLIE CHAN" By VALENTINE DAVIES From the EARL DERR BIGGERS Novel "Keeper of the Keys" with WILLIAM HARRIGAN Mats Wed. Sat. 50c-$1 Directed by Mr. Thayer Setting by Donald Oenslager

Today at YOUR NEIGHBORHOOD THEATER
CAMBRIDGE — UNIVERSITY PORTER 4580 HARVARD SQ. Charlie Ruggles-Mary Boland 'MAMA LOVES PAPA' Kay Francis 'Mary Stevens, M. D.'
CHARLESTOWN — HOLLYWOOD CHAS. 1300 Gift Nite Wheeler and Woolsey "DIPLOMANIACS" BETTE DAVIS "EX-LADY"
THOMPSON SQUARE THEATRE Neil Hamilton-Guy Kibbee "SILK EXPRESS" Sylvia Sidney-Donald Cook "Jenny Gerhardt" Gift Nite
MALDEN — GRANADA MALDEN GEORGE ARLISS "VOLTAIRE" Edmund Lowe-Wynne Gibson "Her Bodyguard"
STRAND MALDEN Tel. Malden 3711 RICHARD DIX "No Marriage Ties" Loretta Young "She Had to Say Yes"
WATCH THIS DIRECTORY PATRONIZE YOUR NEIGHBORHOOD THEATRE
REVERE — BOULEVARD AND REVERE MIRIAM HOPKINS LIONEL BARRYMORE "Stranger's Return" "BEST OF ENEMIES" Marian Nixon-"Buddy" Rogers
ROXBURY — THE WORLD'S GREATEST SHOW at HUMBOLDT GOLD DIGGERS OF 1933 MAT. at 2 15c EVE 7:45-9:45 25c 200 GIRLS 5 SONG HITS
SOMERVILLE — CAPITOL & BALL SQ. Warner Baxter-Elissa Landi "I Loved You Wednesday" "BEST OF ENEMIES" Buddy Rogers-Marian Nixon
SOUTH END — NATIONAL EVE. 10c-20c Mat. 10c Continuous 12:30 to 11:00 Bill Boyd "EMERGENCY CALL" Lionel Barrymore "THE SPHINX" Laurel and Hardy Comedy Every Sat. Gift Night
WALTHAM — WALTHAM WAL 1440 THE BLARNEY KISS Tim McCoy RUSTY RIDERS

METROPOLITAN "Where Everybody Goes" NOW! Now Everyone Knows the Scarlet Scandal in the Life of— Claudette COLBERT "TORCH SINGER" RICARDO CORTEZ David MANNERS-Lyda ROBERTI a Paramount picture ON THE STAGE A Merry Mad Race of Happiness 'The Singing Troubadour' NICK LUCAS In Person HERMAN HYDE GEORGES CAMPO AL NORMAN 12 Dancing Aristocrats JERRY FRANKS The Metropolitan Beauties FREE DANCING PLATINUM SALON

MODERN STARTS TODAY Marlene DIETRICH in SONG OF SONGS

PARAMOUNT and FENWAY INDIA—MOTHER OF 10 000 SINS "INDIA SPEAKS" RICHARD HALLIBURTON "BLIND ADVENTURE" COMING "PILGRIMAGE"

SCOLLAY 8-VAUDEVILLE ACTS-8 BUSTER CRABBE "Tarzan The Fearless"

N.E. PARAMOUNT PUBLIX NEIGHBORHOOD THEATRES
ALLSTON — ALLSTON STA 4410 Mat. 2 Eves. 8 Mats. 20c—Eves. 25c & 35c William Powell in "Private Detective No. 62" Geo. E. Stone-Fay Wray in "THE BIG BRAIN"
CAPITOL ASP. 0225 Free Parking KAY FRANCIS "Mary Stevens, M. D." Clive Brook-Geo. Raft "The Midnight Club"
BRIGHTON CENTER — EGYPTIAN STA 6800 Mat.-Serial-Stage Show Ralph Bellamy-Eric Linden "Flying Devils" Bing Crosby-John Boles "King of Jazz"
CAMBRIDGE — CENTRAL SQ UNIV. 0872 Mat. 2-Eve. 8 MAE WEST 'She Done Him Wrong' "MIDNIGHT CLUB" Clive Brook-Alison Skipworth Geo. Raft-Helen Vinson
PUBLIX HARVARD M. 2:30-E. 8 James Dunn-Sally Eilers "HOLD ME TIGHT" Tom Mix-Margaret Lindsay "Fourth Horseman"
CHELSEA — OLYMPIA M. 2-E. 7-11 Edmund Lowe-Wynne Gibson "HER BODYGUARD" Ralph Bellamy-Arline Judge "FLYING DEVILS"
DORCHESTER — CODMAN SQ TAL. 4040 FREE PARKING "TUGBOAT ANNIE" DRESSLER-BEERY 'Arizona to Broadway' Jas. Dunn-Joan Bennett
FIELDS COR. TAL. 3200 M. 1:30-E. 7-11 Robert Montgomery-Sally Eilers "Made on Broadway" Helen Twelvetrees "DISGRACED"
MORTON GEN. 6300 Cont. 1:30-11 Helen Twelvetrees "DISGRACED" Rob't Montgomery-Sally Eilers "Made on Broadway"
PUBLIX STRAND COL. 2000 Cont. 1-11 Moonlight and Pretzels Leo Carrillo-Mary Brian KAY FRANCIS "Mary Stevens, M. D." Free Parking
JAMAICA PLAIN — JAMAICA JAM. 3280 M. 2-E. 7-11 Richard Barthelmess "HEROES FOR SALE" Buddy Rogers-Marian Nixon "BEST OF ENEMIES" Sun., Lionel Barrymore
MATTAPAN SQ. — ORIENTAL M. 1:30-E. 8 Leo Carrillo-Mary Brian "Moonlight and Pretzels" KAY FRANCIS "Mary Stevens, M. D." Free Parking Space 500 Cars
NEWTON — PARAMOUNT NEW. 4180 Mat. 1:30-Eve. 7:45 Wynne Gibson-Edmund Lowe "HER BODYGUARD" Mary Brian "Moonlight and Pretzels" Starts Sun. "Tugboat Annie"
ROSLINDALE — RIALTO Par. 3850 M. 1:30-E. 7 & 8:25 MAE WEST in 'She Done Him Wrong' Buddy Rogers-Marian Nixon "Best of Enemies"
ROXBURY — DUDLEY HIG. 0041 M. 1-E. 7-8:15 "GAMBLING SHIP" Cary Grant Tom Mix in "Flaming Guns"
RIVOLI High. 0100 Cont. 1-11 "Moonlight and Pretzels" Screen-Stage-Radio Stars Kay Francis-Lyle Talbot "Mary Stevens, M. D." Free Parking
SHAWMUT Gar. 1370 M. 1-2:30-E. 7-8:30 COUNTRY STORE NIGHT Richard Barthelmess "HEROES FOR SALE" Kay Francis-Nils Asther "STORM AT DAYBREAK"
SOMERVILLE — STRAND M. 15c-E. 25c Mat. 2-Eve. 8 James Dunn-Boots Mallory "HELLO SISTER" Zasu Pitts-Anita Page... "Soldiers of the Storm"
WALTHAM — PUBLIX EMBASSY WALTHAM WAL. 3840 A Musical Sensation "Moonlight and Pretzels" 16 Great Stars—2 Great Orchestras Kay Francis "Mary Stevens, M. D."

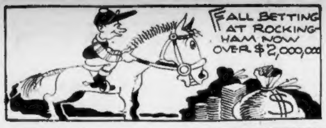

BOSTON AMERICAN SPORTS
NEW ENGLAND'S GREATEST EVENING NEWSPAPER
BOSTON, SATURDAY, SEPTEMBER 16, 1933

RIVAL SOX IN TWIN BILL TOMORROW

Sports Parade

The Queer Case of Mr. McPherson and His Fatal Fortune — *Discoverer of Leo Numa Creates A Frankenstein*

By AUSTEN LAKE

Mr. Steve McPherson is a suave, upholstered party who collaborates with Mr. Paul Bowser in blanketing the Boston wrestling field. Mr. McPherson is to the second rate, or bargain wrestling trade, what Mr. Bowser is to the quality wrestling field, though often the two interlock and work on shares where it is a case of two hands picking the plums faster and better than a single pair of hands. As in the case recently when Mr. McPherson's personal star, Leo Numa, wrestled Mr. Bowser's personal star, Don George.

But now Mr. McPherson is wrapped in an aura of melancholy, so that today he was buffing his pink fingernails against his trouser knee, and troubling in little heat waves that eddied from his cushioned person. I had never observed Mr. McPherson troubled before, because normally he is a placid, jovial person who will go off in a swelter of giggles that causes him to vibrate from his thighs to his neck. It takes time for Mr. McPherson to giggle, so that people who have any business to transact sometimes warn each other before entering his studio at the Arena, "This guy is a marathon giggler, so be serious at any cost."

So, Mr. McPherson is steeped in melancholy this morning, and the corners of his mouth are curled under the folds of his second chin. "What vexes you?" I asked, throwing open a window and thinking that maybe he had asphixiated himself in the fog of his own cigar smoke. For one of Mr. McPherson's wrestlers, Myer by name, is a cigar salesman and overdoses his boss with fulginous materials.

"I am vexed," says Mr. McPherson, "because I have the best wrestler in the business."

By which, he means Leo Numa, a young blond Hercules whose family name is Anderson, and who not long since

was captain of the Washington University crew, fullback on the football team, and deserted a moving picture career to wrestle, or so he says.

Numa So Clever He May Ruin Arena Promoter

"I am vexed," continued Mr. McPherson, "because I have a wrestler who is so skilled that he is like to put me out of business."

Between sobs it comes out that the segment of the public which has been supporting the Arena wrestling shows, which are small coin performances, have formed a deep affection for Leo Numa and will only attend when he is billed to contort. And they only attend again when Numa is matched with one of the leading stars of the business.

"But," sniffed Mr. McPherson, "The big stars know that Numa is such a tough customer that they want from $1500 to $2500 to meet him, and that is nearly the value of my house when it is full. They say frankly that they do not care whether I accept because they would rather not wrestle Numa at all."

Well, this smells slightly mousie, and shapes up like a publicity tub-thump. And I say as much. Still Mr. McPherson goes to his files and culls out a folio of business correspondence which he flings on the packing box which serves as his studio desk.

"There," says he, "You can see for yourself."

From the collection of letter heads, messages and signatures, it would seem that, if they are property letters for the purpose of deception, Mr. McPherson has gone to a lot of trouble. And I am inclined to think that they are genuine.

"Yours of August 24 received," this from Joe Savoldi in New York, "I am booked pretty full. But I will give you a late September date for $2500 . . ." I am reading this out loud and when I come to the $2500, Mr. McPherson claps his hand to his temple and says, "Pulleeze don't go no further."

And there is one from Nick Lutze, who does some light, or juvenile wrestling for Bowser. "About your offer of $1000 to wrestle Numa," wrote Lutz from Buffalo, "I couldn't take less than $1500 and I am booked tight anyway."

McPherson Casts Aspersions on Bowser's Referees

And there is one on a particularly flossy bit of stationery, with an embossed silver crown and a colored coat-of-arms, from Hollywood. "Dear Steve," it went, "Handsome of you, old man. But I am retiring from Eastern wrestling. I am looking after my coast interests," and signed Ed Lewis.

"He's greeting in his own night club," explained Mr. McPherson, brightening a trifle and giggling a thin giggle that died in his throat.

So it looks as though the impresario of the Arena has created a Frankenstien for himself in Numa and will have to let his prize blonde Hercules find pickings elsewhere.

"And the worst of it is, when I lose Numa, I also lose a lot of my trade," wailed Mr. McPherson, "Think of it. I realize the dream of every minor promoter, and discover a star, and because I do I'm in danger of being ruined."

But he had an idea, he said—you never see a wrestling promoter but what he has a bucket full of ideas—and this is it. "I have a little money saved, a few thousands," said he, blowing out his pink cheeks, "which I will put in Don George's hand when he signs for a match with Numa. But the referee must be named by three Boston sports writers, and I must pick the writers myself."

What interests me about this, a threadbare blurb in itself, is that Mr. McPherson, collaborator with Mr. Bowser, impugns the latter's integrity by hinting that the referees who have been handling the Bowser matches are, literally, chores boys of their employer and there to safeguard his interests. And I recall once while sitting near Mr. McPherson during a later Numa-Strack match at the Arena, when a strange referee of Bowser's own choosing was operating, the stout promoter sat on the edge of his chair, near the ropes, in a springing position, ready to leap at the slightest false gesture of the stranger. "If he started a phony," he said afterward, "I would have been on his back at a single bound."

So, having nothing but sympathy, I left Mr. McPherson still steeped in melancholy and throttled by his own smoke, muttering broken phrases about the good fortune which is like to leave him broke.

HAVERHILL, SALEM GRID GAMES OFF

By BILL CONNELL

A sweeping nor'easter, bringing a deluge of wind and rain, drove schoolboy football indoors today and spoiled the triple inaugural of the early season at Haverhill, Salem and Gardner.

The driving sheets of rain made it apparent early in the day that the games would have no attraction for the fans. The danger of playing with the boys skidding in the ooze counted, too.

The three games, all of which had ranked as very good contests, had Lynn General Electric Apprentices at Salem, Quincy at Haverhill, and Maynard at Gardner.

TWI-GAME MONDAY

The Lynn at Salem, and Quincy at Haverhill duels were postponed indefinitely. Stiff schedules ahead for each of the teams involved made it probable that the games would not be played.

Maynard and Gardner, however, decided to try a twilight game on Monday next at 5:45 p. m. at Gardner. Thus the fans at the latter community will have the distinction of watching the school football opener of this year.

The game lines up as a first-class contest. Both schools have ranked with the better small school competitors, so chances are that the Monday evening go will draw well.

With the Saturday grid ideas chilled, school fans look forward to one week from today, when many of the strongest Greater Boston elevens get into the shuffle.

TEAMS DRIVE FOR OPENERS

A number of the school squads were sent through long signal drills in gymnasiums today, for the caliber of opening game opponents requires steady preparation.

Wakefield at Malden, Newton at Arlington, Cambridge Latin at St. James High of Haverhill, Revere at Lynn English, Keith Academy of Lowell at Salem, Lynn General Electric Apprentices at Medford, are among the good games of next Saturday.

Foe's Eye View of Storm Core -:- As Quincy Tornado Grows

A fearsome sight for Quincy's football foes this season is this view of Center Will Coleman, and, holding ball in background, Quarterback Sam Asnes, with Halfback Walter Ordway charging straight up to the line. The hefty Quincy team was to go to Haverhill this afternoon but was rained out.

LADIES' DAY GAMES OFF; SUBS FACE TEST

By JOE CASHMAN

Just as you might have suspected, there was no ball playing at Fenway Park today.

The double bill with the Chicago White Sox for the benefit of the fair fans, who expected to turn out by the thousands for Ladies' Day, was scratched in view of the torrential downpour which turned the park into a dismal swamp.

The Red Sox will play the Cleveland Indians on Monday—a single game. There will be two games tomorrow, Jack Quinn concludes optimistically.

Monday's game will take the place of the Indian date scheduled for Wednesday, Sept. 20.

COURSE IN MEDICINE

Traveling with the noble ball players gives one much freedom. Nothing compulsory but to attend the game and dash off a few hundred words—the fewer the better afterwards.

What to do with leisure is the big problem. Your correspondent solved it by taking a mail order course in medicine. That was a happy inspiration.

He returns home to find colleague Egan resigning his pew in the Fenway press coop because he can't keep up with the Red Sox injuries, to say nothing of their scientific names.

So Dr. Cashman grabs his little black bag in hand tomorrow and hustles up to Jersey st. to offer his services as the medico who is so badly needed by the McManusmen.

SIX IN THREE DAYS

He should be greeted with open arms. What with a doubleheader to play with the White Sox tomorrow and the Indians here Monday the Fenwayites are in grave danger of needing plenty of what the little black bag contains.

Even if they aren't, it will not be time wasted. Every physician would like to study this McManus person to find out how come he remains immune, while younger and stronger mates fall by the wayside, one after another, with sickness or injury.

Back in 1930, Martin Joseph had a knee taken apart to see what made it run, or maybe why it didn't run faster.

"He'll never play ball again," decided the learned surgeons as they packed away their knives.

And three years later, at the advanced age of 33 and with managerial worries bending his shoulders, the pilot can boast of being the only Yawkey who has been physically fit to play every game this season.

The foreman has shaken off every epidemic and plague. So has his courage.

ISSUES CHALLENGE

The last time he led his men against the White Sox in Chicago, he lost a few of them to the glistening spikes of the enemy. On the eve of the final game, he sent a message to the hostile camp.

"Tomorrow McManus plays second base," it read. "He starts there and there he'll finish. An invitation is extended to Al Simmons in particular and the White Sox in general to slide into the bag as high and hard as possible and suffer the consequences."

There wasn't a single slide into the keystone sack the next afternoon.

Marty had forgotten that defi, but when it was called to his attention this morning he hastened to announce that it would still hold if he should jump into action.

His charges may be thinking of next season, but Marty is still fighting out this campaign to a bitter end.

Indeed he hasn't given up hope of emerging from the gloom of seventh place before the curtain falls. He isn't sure any day that he'll be able to muster enough able-bodied athletics to fill the nine berths on the diamond, but he keeps his eyes on that sixth position, four and one-half games away and occupied at present by the opposition at hand, the Pale Hose from the Windy City.

That type of pilot makes the grade wherever his team may finish.

Boy! Fill that bag.

SEMI-PRO GRID SCHOOL OPENS

The Boston park department will provide any opportunity for the youths of the city to learn the fundamentals of gridiron warfare at a football school which will open next Tuesday evening and continue for a period of six consecutive Tuesdays at the J. J. Williams Municipal Building, So. End.

The purpose of the course is to give amateur and semi-pro elevens an opportunity to receive thorough coaching. All football officials, players and fans are invited to attend.

Joe McKenney, head coach at Boston College, will be the guest instructor on opening night. The Eagle mentor will talk on "Football Strategy."

The course will be supervised by Jackie Maloney, former Georgetown coach. Every phase of the game will be taken up, the schedule shows.

Leading New England college football coaches, including Eddie Casey of Harvard, his assisting coaches — Swede Nelson, Wesley Fesler, Jimmy Knox, and Cliff Gallgaher—will be instructors during the course.

Park Commissioner William P. Long announced that he has received support from all over the New England football front in this novel plan.

Conn. Gridders in First Scrimmage

Storrs, Conn., Sept. 16 (INS)—Coach Sumner A. Dole's Connecticut College football proteges will clash in a practice football game here this afternoon on Gardner Dow Memorial Field. The squad of more than 40 candidates have completed five days of practice. Capt. "Ed" Coss will lead the "varsity" team today.

$1000 ADDED IN HEARST SWIM

Chicago, Sept. 16—Another $1000 was added today to the prize money in the first annual William Randolph Hearst-Chicago Herald and Examiner 15-mile swim marathon that is to be staged here Oct. 1.

This brings the total amount of cash awards up to $10,000 which is being distributed as follows: $5000, first prize; $2500, second prize; $1000, third prize. These are the major awards for the first three to finish.

The additional prize of $1000 was posted for the first woman to finish. Should no woman finish then the money will be awarded the woman who swims the longest in the race.

To bring the total awards to $10,000, there will be a special $500 awarded the man or woman who finishes first from the following states, Illinois, Wisconsin, Ohio, Michigan or Indiana.

To qualify for this Central States prize a contestant must have established a residence in any of these states previous to June 1, 1933.

The first three contestants to finish and take the large money prizes will not be eligible for the special prizes offered.

—Buy in September and Buy American—

Pro Grid Bears Play Under College Rules

Chicago, Sept. 16 (INS)—Rules governing collegiate play will be observed today when the Bears, National League football champions, engage a team of former Notre Dame gridiron greats at Soldier Field.

The team recruited by Coach Hunk Anderson of Notre Dame, is made up in the main of Irish stars of the past two years. They will use the basic Notre Dame plays and formations.

Red Sox Grandstand Plans Still Rather Indefinite

Concerning the grandstand situation at Fenway Park, about which more or less has been heard in the past few weeks, Thomas A. Yawkey, president of the Red Sox, issued the following announcement this morning:

"In view of the recent statement to the effect that the Boston Red Sox contemplate changes in the stands at Fenway Park, the management feels that the public should know that nothing definite has been decided or any plans accepted to proceed with any additional construction.

"Engineers have been consulted with changes in view, but at the present time the club is not in a position to announce any definite plans until their reports have been carefully studied."

Tufts Loses Soph Star on Eve of Grid Season

Brown and Tufts, the last of the New England colleges to break out in football training, make their first appearances next Monday, with "Tuss" McLaughrey launching his eighth year as head coach at Brown and Lew Manly returning to the Jumbos.

Tufts' hopes, which are at the highest in many years, receive a severe setback in the news that Lou Wolek, only promising candidate from freshman ranks, is to be out for the balance of the year.

Wolek, a former Brookline High all-scholastic end, and an outstanding back at Lawrence Academy and on the Tufts yearling teams, is in a private hospital in critical condition.

Doctors diagnose his trouble as brain tumor, caused by an injury while participating in beach football this summer. Despite this, Tufts should have its best year since "Fish" Ellis captained the 1929 undefeated team.

Sam Clayman, quarterback and brains of the 1932 Jumbos who lost only one game, will be the only veteran missing from next week's group.

OLLIE BORDEN ACE

However, a most capable substitute is available in the person of Ollie Borden of Medford and Bridgton Academy, one of the fleetest backs to hove on the collegiate horizon in years.

He was most brilliant with the freshman team two years ago but was ineligible last season. He will undoubtedly rate first string quarterback honors.

The balance of the backfield should be composed of regulars with Falter Froelich at fullback, Bill Staffon and John McMahon at halfbacks.

The line will also be of veteran quality with John "Queenie" Parkhurst and Ben Carlyn battling for starting pivotman; Johnny Grinnell and Guy Oliver at the ends; Roy Woodworth and Gordon Lanberg at the tackles; and John McGonagle, Bob Russell and "Bump" Spaulding favorites for guards.

A couple of giant tackles, one or two capable ends, and a few weighty, shifty, fast stepping backs is all that McLaughrey needs to put Brown in the running in spite of the arduous schedule which lies directly ahead.

BRUINS SHATTERED

The veteran coach feels that his guards are stronger than the 1932 group, that his centers are at least as good, that his backs will be the equal in speed although far lighter and that the tackle and end squads are to be bolstered considerably if the Bruins are to continue on another rampage on Eastern gridirons.

This season finds Larry Brown, track captain-elect, and Brown, javelin record holder, the only experienced tackle on a squad of eight. Roland Brown is graduated, Roger Offen has left college, and Marshall Rieck is ineligible, so much depends on Brown.

Brown is making the latest opening camp since preliminary work was inaugurated at Brown. Forty-eight men are to report, all having been regularly invited.

Single drill sessions will be the order of the day until Thursday or Friday, the mornings being given over to blackboard drills in the Brown gymnasium.

From that point on, double sessions will be held daily until the following Wednesday when school opens.

McLaughrey will be assisted by the entire 1932 personnel, E. Thurston Towle, end coach; Paul Hodge and Brent Smith, line coaches; Dr. Walter H. Snell, backfield and scouting coach; and Arthur D. Kahler and Edgar J. "Spike" Staff, freshman coach.

—Buy in September and Buy American—

Everett City Club Arranges Schedule

Everett City Club seeks games with the leading semi-pro football teams in the state, preferably the Lawrence Independents, Arlington Pals, Waltham Alumni and Fitchburg V. F. W. Write or phone Al De Piano, 23 Faw st., Everett.

FRANKLIN FIELD TENNIS OFF

Tennis play at Franklin Field, halted by rain today, will be continued on the first day the courts are dry enough to permit competition.

Maynard Weisberg will meet Don Martin in the men's singles semifinal while girls' singles semifinals will bring together Virginia Arnold and Eleanor Ciccone, Mary Richards and Mildred Hennesey.

Walter Levitan, winner over Eddie Murphy, in the other semifinal match, will be unable to compete against the winner of the Martin-Weisberg match because he left today to resume his studies at the University of North Carolina.

—Buy in September and Buy American—

'No More' Rules Crete 'Cap Choice

Chicago, Sept. 16 (AP)—No More, winner of the Washington Park inaugural and handicaps at Detroit, ranked as favorite to win the $2500 added Crete Handicap, a dash of six furlongs, at Lincoln Fields today.

The race will be run over a tough, heavy track. It attracted a field of 10. A lone invader from New Orleans, named Playtime, kept the event from being strictly an Illinois owners' affair. The Nash Brothers' Shandon Farm entry of Evergold and Minton was second choice.

Hartford Four-Ball Titlists Must Return Trophies

Hartford, Conn., Sept. 16 (INS)—Because Bob Shailer and Dom Soccoli, winners of last Thursday's rain soaked best ball tournament at the Hartford Golf Club, were not from the same club, they will be instructed to return the trophies, which will be given to Charlie Clare, state champion, and Burt Resnik of Race Brook, runners-up, it was learned today.

Soccoli, New England public links champion, is from Goodwin Park and Shailer from Wethersfield, but Shailer entered as from Goodwin Park. Goodwin Park officials protested to the Hartford Club governors, and today Jimmy Norval, scorer of the tournament and assistant to Secretary Robert Pryde of the Connecticut Golf Association, said he would demand return of the trophies.

Shailer and Soccoli explained they went out merely to accompany Clare and Resnik around the course and had no idea of competing until the match was nearly over. The two teams tied at [illegible], and one hole of a seven-hole playoff decided the match.

"If they want to take the trophies back, it's all right with me," said Shailer today. "I've been in bed fighting off pneumonia ever since I came home from that tournament, anyway, and I'm not particularly interested in golf right now."

Neponset Eleven Issues Challenge

The Neponset Town Team is trailing fast opponents for Sunday semipro football frays, at or away from home. Managers call Joe Doucette, Tlbot 6150, or write him at 19 Sylvester rd., Neponset.

R. H. White Co.-Boston American
FREE RENTAL BUREAU
For complete information about any kind of rentals you are invited to use this free service. Call at the Rental Bureau at R. H. White Co., corner Washington & Bedford Sts., "BARBARA HOLMES" will be pleased to help you.

CALIBRE OF AMATEUR FINALISTS SHOWS FLAW IN SYSTEM

BOTH TRAILED IN MATCH PLAY, BEST TEST

By BILL GRIMES

One of the most convincing proofs that the system in vogue in United States amateur championships is open to criticism is that Max R. Marston and George T. Dunlap, Jr., who are playing the 36 hole final round today at the Kenwood Country Club, are among the 12 who engaged in the two hole playoff for the eight open berths at the conclusion of the regular qualifying rounds.

In stroke competition, Max Marston and Georgie Dunlap trailed 24 qualifiers and finished on even terms with the next dozen. In match play, they have gone through to the finals.

On the other hand, Johnny Fischer, who established a new low for national championship qualifying rounds, was a second round victim and Pat Sawyer, Minneapolis, who equalled the former record of 142 which was held jointly by "Ducky" Cochrane and Bobby Jones, runner up to the medalist bowed out of the championship on the 17th green during the first round.

NEW SYSTEM NEEDED

What is the object of the double test?

The United States amateur championship should be decided on the straight match basis. Immediately the final cards were posted after the qualifying rounds, the rumor became current that the U. S. G. A. was contemplating changing the number of qualifiers from 32 to 64.

Why stop at 64? It would be more logical for the U. S. G. A. to hold sectional qualifications over the 36-hole route and when the successful players gather for the national championships have them follow the English system of eight rounds of match play.

There were more than a score of players at Kenwood this week who should have never gone to the expense of a trip to Cincinnati. They did not have the stuff, and how they managed to weather sectional rounds will always remain a mystery.

With the exception of Bobby Jones, medalists have seldom won national amateur championships. Some players are at their best in stroke competition while many of the best match players get so jittery in qualifying rounds that they fail to make the grade.

Johnny Goodman, the United States open champion, has few equals in medal play championships but with the exception of his success at Five Farms he has been almost a complete flop at match play. Like hundreds of other golfers, Goodman's main thought during match play rounds is his medal score. On the other hand, the successful match golfer never gives his medal score a thought. He is out there playing from hole to hole, 18 or as many less as is required to get the decision.

MUCH CONTROVERSY

The controversy over increasing the number of qualifiers to 64 was brought about through the fact that the 32 that came through the medal play rounds were separated by only nine strokes. As Kenwood is the easiest course on which a national amateur championship was ever staged such a condition is not surprising. Kenwood is anything but a championship lay out. The stroker is on a par with the shot maker, especially when playing shots to the greens, which are so soft and spongy. It is not necessary to put any bite on shots to Kenwood greens for all high approaches stick as though played by Francis Ouimet.

Through a misunderstanding, it is now doubtful if the U. S. G. A. will sanction former champions being exempted from sectional qualifying rounds. After the Brae Burn tragedy, Francis Ouimet was queried on this subject and under the circumstances was not in a position to speak his mind. Even at that his answer was misinterpreted according to the story that was passed along to Bob Gardner another former titleholder, who was informed that Ouimet was opposed to such a movement.

English High Stars on Murphy Eleven

The Murphy Club eleven of Dorchester is preparing for another strenuous season. The team is composed of local ex-high school stars and promises to be a formidable contender for the amateur championship. Included on the roster are such well-known players as Sullivan and Gilfoil from English High, Beedy, Martin and McKenna from the High School of Commerce, and Kiblinski, Marcelonis and McDonald, from Mechanic Arts High. For games communicate with Frank McLaughlin, 19 Thornley st., Dorchester.

Wanderers Fight Entries Still Open

Entries for the Wanderers' amateur boxing show at the Neponset Arena will be accepted until noon Sept. 20, the day before the show. There will be competition in the 126, 137, 115-pound and heavyweight classes. Entries should be sent to Arthur J. Doucette, 19 Sylvester st., Neponset.

Home Run Hitters

YESTERDAY'S HOMERS

Ott, Giants .... 1 Wilson, Dodgers 1

LEADERS TO DATE

Foxx, Athletics .. 45 Gehrig, Yankees .. 23

Ruth, Yankees .... 28 Berger, Braves .. 26

Klein, Phillies .. 27

TOTALS

American League 552

National League 426

Redskin in Appeal -:- To Grid Spirit

Rabbit Weller is a product of Haskell Indian institute. What more natural than that he should join the Boston Redskins under their Indian coach, Lone Star Dietz? Weller was famed for his slipperiness and punting at Haskell. He is a member of the Redskins' backfield. The Boston eleven opens its National League campaign tomorrow

EAGLE SQUAD FACES AXE

Veterans, struggling hard to stem the sophomore football tide featured the clash today in the last scrimmage session before the initial cut in the Boston College grid squad at University Heights as Joe McKenney, head coach of the Eagles' cast a last glance over suitable fodder for coming campaign.

In the backfield this line is drawn very closely with Paul Flaherty, Tom Driscoll and Tom Brennan leading the sophomore attack. Driscoll is rated as the fastest stepping back in the outfit and heaves a bullet like forward that may earn him a permanent job in the starting backfield.

Flaherty is the heaviest and tallest man on the squad and gives promise of being another John Marr with his line crushing propensities.

The third member of the trio, Brennan, is a slippery pigskin toter who likewise came up from the Kelleher coached school of first year football.

Ably abetting and assisting this combination in giving the old boys a scare are Joe Olawsky, who has been doing some nifty kicking of late; Billy Fenion, a cocky and fast signal barker; Bernie Moynahan, a big husky Gothamite, who returned to school after an absence of a year; and Pat Avery, another New Hampshire terror and worthy successor to Pete Cheanulevich, a fellow statesman who was the big cog in the Eagle attack last year.

Along the frontier the veterans are managing to hold their own to date with Ted Galligan, Ed Furbush and Dimmy Zaitz, the only big threats from the recent members of the freshman class.

—Buy in September and Buy American—

7 Mass. Boys Make Bowdoin First Line

Brunswick, Me., Sept. 16—Massachusetts boys lead as candidates for seven positions on the Bowdoin College football team. Coach Bowser had Bill Kerville of Belmont, Mass., at center with Carl Ackerman of Swampscott and Rodney Larcom of Dedham in the guard positions. Charles McKenney of Wellesley Hills was at one tackle, while on the opposite side was Stan Lowe of Reading.

Dietz Rolls Redskins Against Bay Packers

Green Bay, Wis., Sept. 16—Boston's pro gridders, with a new name, new coach and several new faces, are here after a successful training period at Evanston, Ill., to open their season against the famous Green Bay Packers on the morrow.

The Redskins, rather than the Braves, the invaders are now called and Lone Star Dietz, Carlisle Indians star of years back, has succeeded Lud Wray as their coach.

The visitors loom as real dark horses in the coming campaign. The Western trip, which includes games with the Chicago Bears and Pittsburgh Pirates following the Green Bay battle, should show where, if anywhere, the Bay Staters are going this fall.

SEVEN VETERANS

Coach Dietz refrained from picking his starting eleven until the training season had been long under way. However, the steadiness and experience of seven of the veterans of the 1932 Boston tribe served to regain them their regular positions on the first team. The remaining four berths have been won by newcomers.

Cliff Battles, Erny Dinckert and Jim Musick, veteran backs, have been retained and will open as a unit against the powerful Wisconsin eleven. Marger Apsit, quarterback on the 1931 Southern California team, in company with Musick and Pinckert, has won the signal-caller's position. Roy Horstmann, Rabbit Weller, Ben La Presta and Irvin Hill, four additionally new members of the 1933 squad, comprise the B backfield.

The Redskins have a heavy, fast-charging line. Turk Edwards, all-pro tackle last year, and young Jack Riley of Northwestern, will handle the tackle positions.

George Hurley and Jim MacMurdo are scheduled to start at the guard posts. Orien Crow will precede Larry Johnson and Dick Smith at the center berth. On the ends will be Rip Collins and the lanky Ike Frankian, former St. Mary's College star.

PLENTY OF SPARES

Where the Hub contingent lacked good reserve material a year ago, there is no dearth of capable substitutes this autumn. The line reserves are practically on a par with the starting troops. Steve Hokuf, end; Jim Kamp and Dale Waters, tackles; Jack Scafide and Mike Steponovich, guards, and Lawrence Johnson and Dick Smith, centers, are stars of the first order.

Green Bay has its usual powerful aggregation. The Packers rely every year on the veterans who have had years of professional training behind them. With perhaps one or two exceptions, the Green Bay eleven is comprised annually of men who have had at least two years of professional experience.

BIKE RACE ON TOMORROW

Sunday bike racing makes its debut tomorrow afternoon at 3:15 at the Revere Cycle track.

Several features are scheduled, chief of which is the 35 mile motor paced race in which thrills may be expected from such riders as Al Ferolla of Providence, who has been much of a pacemaker of late, Jackie Sheehan, the Irish star, Mile DeFillippo, Italian ace, Frankie Keenan, a top notcher and Rene Boogman, Belgium, who last week took a bad spill when overcome with cramps.

The five team one mile tandem race shapes up none the less interesting than the longer event. Several outstanding combinations will hurl their bikes over the cycledrome boards. McKenzie and Myers, Bartell and McCann, Keith and Keith, Main and Insana, and Laura and Bernard.

—Buy in September and Buy American—

St. Anselm's Drills for Eagles, Huskies

Manchester, N. H., Sept. 16—Seven veterans from last year's St. Anselm's championship prep team form the nucleus of the team which Bruce is confident will give Boston College freshmen plenty of trouble. They are Frank Lucas, South Boston, end; Foster Flint, Lowell, tackle; Earl Richardson, Greenfield, Mass., and Lou Nelson, Manchester, guards; Joe Grogan, Turner Falls, center; Bill Meisal, Manchester, and Joe Glodeck, Shenandoah, Pa., halfbacks.

CANTAB CLUBS PLAY FINAL TOMORROW

North Cambridge K. of C. and the Cambridge Red Sox will meet in the final game of their five-game series in the Suburban Twilight league play-off series at Russell Field, Sunday afternoon at 3 o'clock. Both teams led their respective divisions in the league for the past season and it is too bad that one of the two must be eliminated in tomorrow's classic, but such was the arrangement made before the season started.

North Cambridge made a great comeback in this series with the Red Sox, after losing the first two games of the double-header two weeks ago. The Red Sox needed only one more win to take the series but North Cambridge, strengthened by the return of Jimmy Crowley, Boston College captain, came back to win the next two games in decisive fashion.

Jackie "Speedball" Casey, who made quite an impression on Manager Bucky Harris in working out with the Detroit Tigers last week, will toe the mound for the Red Sox, while Dave Barry, who has restricted the Red Sox to one run in 27 innings will work for North Cambridge. Muggsy Kelly, sensational southpaw, will be all set to relieve Casey, should he falter, while Frank Hallissey will be held in reserve by North Cambridge. If the day is very hot, Kelly may get the starting assignment for the Red Sox, as Casey is more effective in the cold weather. One of the biggest crowds that ever watched a semipro game in Cambridge is anticipated for Sunday's do or die contest.

St. Lazarus and the West End House clash in a two game series, today and tomorrow, at the Common, today, and at Noyes Park, tomorrow.

Somerset Pals and Ingalls A. C. open the first two games of the Inter-Sububan League playoff series at Lincoln Park, Somerville, tomorrow afternoon.

PAAVO NURMI TURNS PRO

New York, Sept. 16 (INS)—Paavo Nurmi, Finland's great distance runner, has turned professional, American track athletes returning from exhibitions in Europe reported today.

They said Nurmi will run his first race as a pro in Paris today meeting Jules Ladoumegue, French miler.

Joe McCluskey of New York, Johnny Morriss, Louisiana, and Ivan Fuqua, Indiana, the returning athletes, who successfully competed in European cities during the summer, said they were positive Nurmi had become a pro despite the fact they were the first to bring any word of his change in status to America.

Nurmi was suspended last summer for alleged irregularities in his expense vouchers by the International Amateur Athletic Federation and was barred from the Olympics at Los Angeles.

Husky Grid Squad Reduced by Coach

Al McCoy was to make the first cut in the Northeastern University football squad after a scrimmage at Huntington Field, in Brookline, this afternoon. The freshman squad will also be slashed.

The development of a forward passing attack and a review of assignments takes up the greater part of the day's session. Al Hakanson, Gay Milbrandt, Lloyd Allen, Bob Buell and Foxy Flumers did the hurling.

Bouts Last Night

By the Associated Press

Ottawa—Dave Amos, 148, Terre Haute, Ind., awarded decision from Ronnie Headley, 147½, Ottawa, by referee for holding. (8).

Beaumont, Tex.—Jackie Gibbs, 159, Beaumont, outpointed Mickey Hazuda, 157, Pittsburgh, (10); Frankie Willis, 170, Houston, and Walter Ketchem, 170, Pittsburgh, drew, (8).

San Diego—Gorilla Jones, 158, Akron, O., knocked out Johnny Romero, 162, San Diego, (3).

San Francisco—Tommy Paul, 126½, Buffalo, stopped Little Dempsey, 128½, Philippines, (7).

Ventura, Cal.—Joe Sanchez, 122, Ventura, outpointed Kid Irish, 124, Chicago, (8).

Joe Zemon, 119, New York, outpointed Sandy Cazanova, 168, Los Angeles; Gene Binnco, 119, Boston, stopped Al Mustolo, 120, Portland, Me., (3).

Center Post Weakness Dartmouth's Flaw

By E. B. SCHRIFTGIESSER

Hanover, N. H., Sept. 16—Dartmouth's football men, with their first week of fall practice behind them, paused today to have a look around. In the background the Maples on Balch Hill were showing the first tinges of scarlet, and the opening game with Norwich introduction to a hectic season, was only two weeks away.

For a team which lost all its major games last year, the outlook this autumn is not too discouraging. Coach Jackson Cannell, while not risking any predictions, admits that his squad appears stronger than it did at this time a year ago.

There are no outstanding stars in line or backfield, but there are more men who have possibilities, and the extra experience gained by a dozen hold-overs should help. This large and better balanced squad is just what the big Green needs this season if it is to plow through its tremendous schedule.

A backfield well supplied with such men as Clark, Fishman, Hedges, Morton, Stangle, Hill and Powers, and an end squad much better than in 1932 in spite of the fact that only Embry has won his letter, are among the encouraging factors.

CENTER TRIO WEAK

On the other hand, there is no greater strength at center or guard. Stearns, Frankel and Butler constitute the entire list of center candidates. Silverman and Michelet form one good pair of guards, but at least two equally as strong pairs will be required to stand up under the battering this position receives. Ritter has already been shifted from center to guard to bolster Hayes, Lapidus and Sweeney, and more such changes may follow.

Coach Cannell's attack this year will be based on the single wing back formation. The wing back splitting end and tackle, a tandem pair behind the guard, and the ball carrier receiving the ball direct from the center is the basic line-up around which numerous variations will be spun. Later, Cannell, says, the double wing formation which Dartmouth used most of the time last fall, may be again brought into play.

"The single wing back," Cannell explained for the American, "permits strong flank plays, such as tackle thrusts and end runs. The double wing formation, on the other hand, is more effective for bucking the line between the tackles. Possibly it worked better when throwing forward passes, too, since it leaves the wings in position to get down deep into enemy territory, some coaches think the double wing back lineup makes for greater deception, but I am not so sure about that."

"After all, the formation in the backfield is really a secondary matter. The four essentials of an offense, as I see it, are fast starting, speed, good blocking and timing. That is what we are going to spend most of our effort on this Fall. When and if we get these down cold, we can turn our attention to more elaborate plays and shifts."

CLIP RULES IMPORTANT

Cannell, expects, incidentally, that the new clipping rules which forbid any sort of blocking or interference with a man from behind, will have an important effect on the defense of all teams this year.

Forward passing, as usual, will play an important part in the Dartmouth offense this fall, but by no means an exclusive one.

"We haven't enough heavy running backs to specialize on a straight running attack," Cannell explains, "and of course a strictly passing attack can't be relied on, even though we have some good passers and receivers, for the opposing backs soon get wise to it. So I plan to use a balance runnin gand passing offense."

Here is the list of candidates who look best for regular positions after one week of practice: left ends — Embry, Carpenter, Gryn; right ends—Camp, Arthurs, Mabel; tackles—Glazer and Hageman; Erion and Conathon; centers—Stearns, Frankel, Butler: first backfield—Hill, Morton, Hedges, Fishman; second backfield—Clark, Bennett, Deckert, Stangle; third backfield—Powers, Stienle, Kenney, Frigard.

Hotspurs Tie Arsenal in British Soccer

London, Sept. 16 (AP)—Tottenham Hotspurs today celebrated its return to the first division after five years in the second, by holding its ancient rival, arsenal, to A 1-1 tie in the English league's feature game. Crowds of Londoners who had not seen the teams play in half a decade filled the Whitehart Lane grounds to witness the battle.

The result of the game left the 'Spurs still tied for division leadership with Huddersfield, which played a 2-2 tie with Stoke City. In all, five games were drawn, West Bromwhich Albion and Newcastle United splitting 1-1, Portsmouth and Wolverhampton doing the same and Manchester City and Everton each counting two goals.

Sunderland ran up the largest score of the day, a five-goal count against Sheffield United.

Preston North End went into the lead in the second division with a 4-0 victory over Nottingham Forest while Grimsby was losing 2-1 to Bradford and Notts County was drawing 1-1 with Blackpool.

Exeter City's 4-0 win from Bournemouth left it in a tie for first place in the third division southern section with Crystal Palace which defeated Watford 4-3. Norwich City, former leader, lost 2-1 to Aldershot.

A 2—2 draw by Tranmere Rovers with Accrington Stanley gave it the point needed to keep pace with Chesterfield, which beat Rochdale 3—0 in the northern section. Tranmere and Chesterfield now are tied for leadership with 10 points each.

Motherwell leads the Scottish league with a margin of two points over Rangers and three over Queens Park as a result of games played in Scotland. The league leaders defeated Aberdeen 4—1.

The Rangers ousted the amateurs from second place by defeating Ayr United on their own ground by two clear goals and Queen's Park lost to Dundee 1—0.

In the second division Morton retained the league leadership by defeating Albion Rovers 1—0.

ENGLISH LEAGUE—FIRST DIVISION

Birmingham 2, Blackburn Rovers 0; Chelsea 1, Aston Villa 0; Derby County 3, Leeds United 1; Huddersfield Town 2, Stoke City 2; Liverpool 1, Leicester City 3; Manchester City 2, Everton 2; Portsmouth 1, Wolverhampton Wanderers 1; Sheffield Wednesday 3, Middlesborough 0; Sunderland 5, Sheffield United 0; Tottenham Hotspurs 1, Arsenal 1; West Bromwich Albion 1, Newcastle United 1.

SECOND DIVISION

Bolton Wanderers 2, Bury 0; Bradford 2, Grimsby Town 1; Brentford 3, Manchester United 4; Burnley 2, Plymouth Argyle 2; Lincoln City 2, Hull City 1; Millwall 0, Fulham 1; Notts County 1, Blackpool 1; Oldham Athletic 4, West Ham United 1; Port Vale 3, Bradford City 1; Preston North End 4, Nottingham Forest 0; Swansea Town 1, Southampton 0.

THIRD DIVISION—SOUTHERN SECTION

Aldershot 2, Norwich City 1; Brighton 5, Bristol City 1; Bristol Rovers 1, Reading 0; Cardiff City 0, Torquay United 1; Crystal Palace 4, Watford 3; Exeter City 4, Bournemouth 0; Gillingham 1, Charlton Athletic 1; Luton Town 1, Newport County 1; Northampton Town 2, Queens Park Rangers 1; Southeand United 2, Coventry City 1; Swindon Town 3, Clapton Orient 0.

THIRD DIVISION—NORTHERN SECTION

Accrington Stanley 2, Tranmere Rovers 2; Chesterfield 3, Rochdale 0; Crewe Alexandra 1, Halifax Town 4; Gateshead 1, Barnsley 4; New Brighton 2, Stockport County 1; Rotherham United 0, Carlisle United 1; Southport 0, Hartlepools United 2; Walsall 2, Barrow 4; Wrexham 0, Chester 3; York City 1, Doncaster Rovers 2.

SCOTTISH LEAGUE—FIRST DIVISION

Airdrieonians-Hearts postponed; Ayr United 0, Rangers 2, Celtic-Hamilton Academicals unplayed; Cowdenbeath 1, Queen of South 3; Dundee 1, Queens Park 0; Hibernians 3, Clyde 0; Motherwell 4, Berdeen 1; Patrick Thistle 0, St. Johnstone 3, St. Mirren 3, Falkirk 1; Third Lanark 1, Kilbarnock 1.

SECOND DIVISION

Alloa 3, Leith Athletic 1; Dumbarton 2, Raith Rovers 0; East Fife 2, Kings Park 3; East Stirlingshire 3, Brechin City 1, Forfar Athletic 5, Edinburgh City 2; Montrose 1, Dunfermline 4; Morton 1, Albion Rovers 0; St. Bernards 3, Dundee United 0; Stenhousemuir 1, Arbroath 4.

RUGBY UNION

Blackheath 14, Rosslyn Park 8; Guys Hospitals 14, Gatford Bridge 10; Cardiff 8, Bridgend 13; Crosskeys 7, Blaina 0; Gloucester 16, Mosley 5; Leicester 15, Plymouth Albion 4; Llanelly 19, Abertillery 8; Manchester 22, Bradford 24; Northampton 31, Old Paulines 6; Newport 6, Penarth 0; Neath 4, Aberavon 5; Swansea 9, Bristol 6; Torquay 11, Convantry 8; Portsmouth Services 10, Bath 13; Glasgow Academicals 9, Hillhead High School 16; West Scotland 10, Glasgow High School 23.

RUGBY LEAGUE

Barrow 5, Australians 24; Bradford Northern 9, Batley 15; Dewsbury 21, Bramley 13; Featherstone 14, York 32; Halifax 21, London Highfield 6; Hull Kingston 8, Hull 24; Keighley 14, Castleford 9; Leeds 16, Huddersfield 15; Leigh 20, Salford 28; Rochdale Hornets 18, Wakefield Trinity 4; St. Helens 25, Oldham 8; Swinton 9, Warrington 0; Widnes 17, Broughton 8; Wigan 53, Hunslet 5.

Pro Soccer Opener Halted By Rain

The opening game of the New England pro soccer league between the Boston and Fairlawn Rovers carded at Lincoln Park, South End, was postponed owing to the heavy rain storm.

The Boston eleven will open its home season Sept. 30 against Fall River United.

CASEY SEEKS BACKFIELD RESERVES

Eddie Casey was in a melancholy mood. He wasn't exactly pessimistic, but he was entertaining a deep and serious thought.

First day of the season completed, his first impression of the squad was none too satisfying.

"No stars this year . . . but a nice group of boys. They show more enthusiasm than either of my other Harvard teams.

NEED BACKS

"Just give me a couple of good No. 3 backs and we'll show them a thing or two. And another center to pair up with Frank Craine. Maybe Brad Simmons is the one, though we've relegated him to a secondary place on Squad B. The trouble now is that we've got plenty of good runners, like Pesky and Tommy Locke and Allan Sherman. But can we teach them to pass and do other things as well?

"The rest of the backfield is better than fair. They're big, and carry a lot of weight. A quarterback would held.

"Franny Lane looks like the goods. So do Fred Mosely, Shaun Kelly, Gibbs, Millard and Gullan. Those youngsters are going to help a lot before very long.

STIFF WORKOUT

In the first day's drill the Harvard mentor restricted his men to plays running from the semi-kick formation which has been the standard formation during the Casey rule. But he has already begun to outline his new plays on the blackboard for the squad and expects to have them start using the new plays in practice next week, although it is unlikely that they will appear until the first of the major games swings around next month.

The first engagement is with Bates, Dave Morey's outfit, always a great defensive organization, just calculated to give its opponents a testing workout. They handed Yale a surprise last fall, holding the Bulldogs to a scoreless tie. They'll be just as strong as ever when they drop into the stadium.

FUTURITY FIELD CUT TO 16

Belmont Race Track, N. Y., Sept. 16 (INS)—The futurity field was reduced to 16 this noon when the Brookmeade stable scratched Kent which was coupled with High Quest. High Quest still ruled favorite for the big race as the vanguard of a small crowd slowly wended its way to the track.

The Brookmeade stable also scratched Caesar's Ghost from the Jockey Club Gold Cup, leaving only four to challenge Equipoise's supremacy.

It was generally thought probable that there might be at least two more scratches later from the futurity.

Sharkey Attends Show for Super

Jack Sharkey will head the list of outstanding boxers, who with wrestlers, actors, ball players and leaders in every other walk of life will participate in the Michael H. Crowley Memorial Sports Carnival to be held at the Boston Arena next Thursday evening.

Sharkey, long a close friend of the late police superintendent, hopes to be able to climb through the ropes against any opponent selected by the committee in charge.

Word has been received from Boxing Commissioner Dan Kelley, that the ring solons approve the affair and will be present in a body. Police Post 251 of the American Legion will send its band to provide the music.

Every police captain in the city is on the committee and striving to make it the most succesful affair of its kind ever staged in New England.

Diamond Tally

AMERICAN LEAGUE

Teams	S	S	M	T	W	T	F	T
BOSTON	6	2	*	1	3	*	*	12
Cleveland	3	3	1	3	*	*	*	10
Chicago	2	*	3	*	5	*	*	10
Detroit	4	2	5	3	*	3	*	17
New York	6	11	1	5	*	*	*	23
Philadelphia	5	*	13	*	6	*	*	24
St. Louis	6	7	*	4	1	*	*	18
Washington	3	7	5	1	*	4	*	20

NATIONAL LEAGUE

High for Day—Boston.
Low for Day—Chicago, Pittsburgh.

Teams	S	S	M	T	W	T	F	T
BOSTON	6	5	3	*	0	*	10	24
Brooklyn	10	4	*	0	1	*	9	24
Chicago	2	8	*	2	2	4	1	19
Cincinnati	2	2	1	*	*	1	3	9
New York	7	8	3	*	0	3	9	30
Pittsburgh	13	4	*	3	1	*	1	22
St. Louis	3	17	8	*	4	*	2	36
Philadelphia	3	2	*	0	*	2	5	13

FENWAY PARK
2 Games Today. First Game Starting at 1:30 P. M. Ladies Free.
RED SOX VS. CHICAGO
Seats at Kennedy's Men's Store Lib. 7330.

SKIPPY---A New Charging Rate -:- -:- By PERCY CROSBY

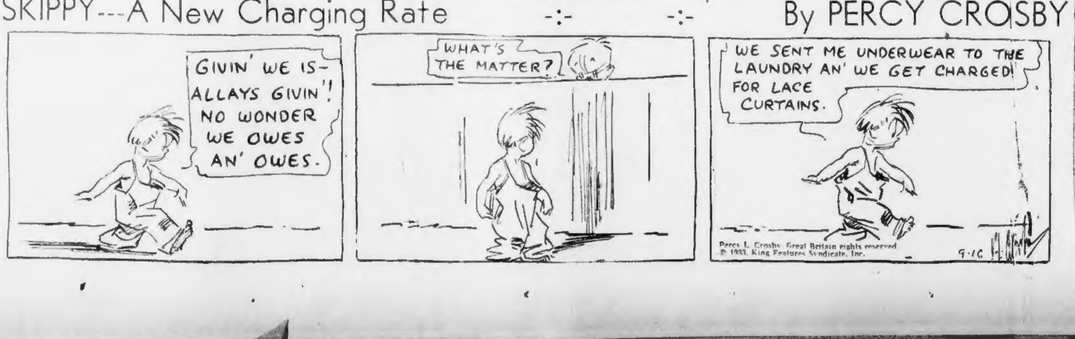

DUNLAP LEADS MARSTON 7 UP AT 18TH IN AMATEUR GOLF

N. Y. STAR'S 68 NEW COURSE RECORD

Kenwood Country Club, Cincinnati, Sept. 16 (AP)—Smashing the course record with a 68, three under par, George T. Dunlap, 24-year-old New Yorker, piled up an overwhelming margin of seven up over Max R. Marston, Philadelphia, veteran ex-titleholder, today, in the first 18 holes of their 36-hole match for the U. S. amateur golf championship.

Dunlap shot one of the greatest rounds in the history of the American championship. Gray-haired veterans of golf could not recall anything like it since Bob Jones beat Chick Evans in the final round at Minikahda in 1927, when the great Georgian carded 31 out and 36 back for a 67.

Dunlap was never once off the fairway. He never missed a green with his approach, though he was once or twice on the edge. He made only one real mistake in the entire round. That was when he three-putted and lost the seventh hole.

Marston capeured only two holes, the seventh and eighth, and halved only seven others.

NEW COURSE RECORD

Dunlap had four birdies, most of them due to marvelous approaches, one on the short 12th, where his tee shot stopped 18 inches from the cup. Marston played some good golf at times, but he was wild off the tees, and his accuracy with the irons fell off under pressure.

Dunlap's score was a stroke [illegible] ter than the previous competitive course record, 69, set in the qualifying round by Jim Milward of Madison, Wis., and eq[illegible]ed by Johnny Fischer of Cin[illegible] in establishing a new [illegible] mark.

A crowd that mounted to more than 250 spectators by the time they were coming down the stretch, gasped at Dunlap's shot making. The slim, smiling young New Yorker was on the same kind of a scoring spree he enjoyed in the Walker Cup matches at Boston last year. This was his first visit to the championship round of the national title event after reaching the British amateur [illegible] this year and [illegible] loping off with the crown like a Man O' War.

Jones, who followed the entire round paid tribute to Dunlap's golf as one of the most brilliant rounds he ever saw.

"He had every shot in the bag, and he looked great," said Bob.

Passas or Mephisto Canada Mat Titlist

The winner of the Passas-Mephisto wrestling bout at Mechanics' Building next Tuesday evening will be recognized as the light-heavyweight champion of Canada, according to Tom McCarthy, athletic commissioner of Nova Scotia.

The United States Wrestling Association, operating in 2? states, [illegible] also reported as willing to accept the victor as its titleholder.

BUY IN SEPTEMBER AND BUY AMERICAN

New England
COLLEGE FOOTBALL

BILL GRIMES

is now touring the gridirons for the American. Stories will appear Monday, Sept. 1, on Bates; 19, Bowdoin; 20, Colby; 21, Maine; 22, New Hampshire; 23, Amherst; 25, Mass. State; 26, Williams; 27, Springfield; and 2, Rhode Island.

E. B. SCHRIFTGIESSER

will follow the early results of Brown all next week.

"CAPTAIN BOB" BATS OUT

Rev. H. Robert Smith (Captain Bob to his teammates of the Mystic Lodge cricket team of the Mass. league) bats in a practice session. He was tuning up for today's rubber game between the Mystics and the Everett team. The rain halted the tilt.

Braves Poll to Windup on Sept. 26

The competition to select a greater Boston semi-pro baseball player enters its final stages this week

While several hundred recommendations have been received from fans all over Greater Boston, each naming a standout semi-pro or amateur baseball star, it is still not too late to send in your entry.

The great contest inaugurated by Judge Emil Fuchs will close September 25. At that time, the Braves judging committee will select the player who will be given a free training trip with the Tribe at St. Petersburg next Spring

Elsewhere on this page you will find an entry blank. Fill in the name of the candidate who in your opinion deserves this big league experience.

—Buy in September and Buy American—

CRICKET GAMES POSTPONED

Today's cricket games in which Mystic Lodge and Everett were carded to play at Glendale park Everett, and the Wanderers West India, a game scheduled to be contested at Franklin field were both postponed owing to the rain

Both will be played next Saturday, providing the weather is favorable.

Cornell Team Back to Normalcy

Ithaca, N. Y., Sept. 16 (INS)—Cornell University, which startled the country last December by adopting the "cash and carry" system whereby it abandoned financial support of all sports except football and basketball, will resume regular athletic activities this fall, Romeyn Berry, graduate manager of athletics, said today

Winter and spring intercollegiate sports schedules were successfully conducted under faculty supervision by students guarantees gate receipts pa[illegible]ng the hat and trips in student owned flivvers providing finances

Whether the athletic association will continue maintenance of all sports will depend on the financial outcome of the football season. Cornell has strengthened its schedule to attract bigger gate receipts and the Athletic Association still has a sizeable surplus in the treasury

State Star Rests as Mates Scrimmage

Amherst, Sept. 16—Due to the lack of backs and early season injuries in the Massachusetts State squad, Coach Mel Taube kept his scoring ace, Capt. Louis Bush, on the sidelines as the Statesmen were treated to a surprise in the shape of the first scrimmage of the season.

Send Him South With The Braves!

Semi-pro fans! Here's a blank, printed for your convenience, to recommend a Greater Boston semi-pro or amateur baseball star, who will be given a free southern training trip with the Braves at St. Petersburg, Fla., next spring. President Judge Emil Fuchs, who makes the offer, asks the following information, and a letter not exceeding 100 words telling why you recommend this player.

Send you replies to the Semi-Pro Baseball Editor, the Boston Evening American, 5 Winthrop sq., Boston. The best letter received wins a season pass to all games at Braves Field next season.

PLAYER'S NAME .. .. AGE ....

POSITION AND CLUB ....

Your Name ....

Street Address ....

City or Town ....

Purple Line Is Strong but Backs Are Scarce

By WALTER KILEY

Worcester, Sept. 16—The grooming of an entirely new backfield, the replacement of a pair of veteran linemen, the rapid assimilation of the Anderson conception of the Notre Dame offense, and the development of capable replacements to offset possible damaging injuries, these are the most vital problems confronting Holy Cross as it launches forth on a new period in its football history.

Perhaps the most heartening factor in the Holy Cross prospectus is the line Certainly the most dubious feature is the backfield

As the first-string team takes shape on the lofty summit of Mt. St James it is the forward wall that most impresses

With two exceptions it is composed of experienced veterans of proven worth. The loss of Ignatius Zyntell at guard and Jim Ryan at tackle presents the most worrisome problem but one which looks in fair way to be solved

NO VETERAN BACKS

Not one varsity player of first-string rank, however, has returned for the backfield which means that on the inexperienced shoulders of sophomore and junior secondaries depends the future of the Holy Cross scoring attack.

Time is short and much has to be done in the space of the next three weeks. The team opens against St Michael's College on Sept. 30, a team which should not offer too serious contention

But on the folowing Saturday Oct. 7, Catholic University comes to Holy Cross, headed by Dutch Bergman and a coterie of former Worcester High school players who give every indication of being among the strongest college teams in the eastern sector

Bergman and Dr. Eddie Anderson, rival coaches of Catholic University and Holy Cross, are both steeped in the Rockne style of play and this meeting will provide a test of the newly installed Holy Cross system.

The Purple had a hard time winning an 8-0 verdict from the southern team last fall and reports are rife that the former Notre Dame star comes to town with a far stronger aggregation this year

Providence, Harvard, Brown, Detroit, Manhattan, Springfield and Boston College follow on successive weekends, a most formidable line-up of opponents for whom Anderson must be well equipped to wrest his proper share of victories

Marty Murray, Robert Donovan Donald Kelley, Tony Rovinski and the late Walter Clifford have left a gaping hole in the Holy Cross backfield which must be filled at once

YEARLINGS FEW.

Unfortunately few outstanding players have come up from the freshman, a situation far different from last season when a wealth of talent graduated into varsity ranks, several of whom made good in the opening game

Tommy Callan of Worcester, a slightly built 146 pound halfback last season, has been converted to quarterback and looks to have the starting call

It looks as though Callan will head a backfield of Johnny O'Connor of Malden, Nick Morris of B. C. High and Somerville, and William "Red" Halloran of Springfield.

Archie Jefferson of Springfield and Bart Hanus, the latter a semi-regular last year, are O'Connor's closest rivals for fullback honors Hanus, however, seems far too slow for the demands of speed called for under the new backfield shift program

Jim Hoban of Framingham is just as good a passer and a better kicker than Morris, but is not as capable a runner. Dan Hurlihy, a sub last year, is pressing Halloran for right halfback berth

The Purple backs will be light, but in back of a fast, and weighty line, this will not offer too serious a problem in an offense where speed is the most essential factor.

Provided Ray Blais of Holyoke and Tom Kelley of Boston Latin can live up to expectations, this Holy Cross line should be one of its best in years.

It will average better than 195 pounds, and not an ounce of fat included.

Capt. Charlie Reiss of Baltimore and Eddie Britt of Lexington are a pair of experienced 195-pound wings who have given ample proof of their ability It might happen, however, that Britt's punting will make it necessary to use him in the backfield, in which event Clem McCann of B C high, 151-pound, hard working junior will be pressed into service

Britt received a shoulder injury in scrimmage which laid him up for a week but he reported back yesterday in good shape

SOMERVILLE BOY TACKLE

Charlie Harvey of B. C. High and Somerville, one of the finest tackles of the 1932 season, is down to his best weight. He now tips the scales at 215, some 15 pounds less than last season.

Tom Kelly, 210 pounds, has been switched from a guard to a tackle and the former Boston Latin boy seems set to break into the varsity picture.

Jim Moran of Dorchester, 205 pounds, and Raymond Blais, 174 pounds, are prospective guards. Moran is a former B. C. High all-scholastic tackle on the same team with Harvey while Dr. Anderson impressed Blais from the ranks of the student body and is betting on the newcomer to make good in spite of being entirely new to the game.

—Buy in September and Buy American—

Ellen Captures Challenge Cup

Marblehead, Sept. 16—Charles P Curtis' eight-metre sloop Ellen representing the Boston Yacht Club, became the first winner of the International Eastern Challenge Cup. Ellen weathered a northeaster of moderate strength with heavy sea to cross the line in second place to Gypsy and clinch the trophy by a single point.

BRAVES RALLY TO TAKE LEAD ON BUCCS

Continued From First Page

singled to center scoring Lindstrom and sending P. Waner to third Vaughan singled to short left scoring P. Waner, Traynor stopping at second Suhr flied to Moore, Traynor taking third after the catch Thevenow singled to center scoring Traynor Vaughan stopping at second. Grace [illegible] out to Spohrer THREE RUNS

SECOND INNING

Braves—Moore singled to center Jordan flied to Lindstrom. Urbanski flied to Lindstrom. Thevenow threw out Maranville. NO RUNS

Pirates—Swift singled to center Jenson grounded into a double play, Urbanski to Jordan. Lindstrom tripled to left center. Urbanski threw out P. Waner. NO RUNS

THIRD INNING

Braves Vaughan tossed out Spohrer Betts singled to [illegible] Mowry popped to Vaughan Whitney singled to right center, B[illegible] stopping at second. Lee [illegible] out to Grace. NO RUNS

Pittsburgh—Moore moved to first base and Thompson went to [illegible] field for the Braves [illegible] singled to left. Vaughan [illegible] into a double play, Spohrer [illegible] banski to Moore. Suhr lined to Thompson. NO RUNS

FOURTH INNING

Braves—Moore singled over second. Thompson was safe on Traynor's fumble and when Traynor threw wild to first, Moore took third. Urbanski singled to center scoring Moore, Thompson stopping at second. Maranville sacrificed Traynor to Thevenow who covered first. Spohrer grounded to Vaughan who threw to the plate was too late to get Thompson Betts and Urbanski worked the squeeze play, Urbanski scoring on Betts sacrifice, Swift to Suhr Mowry fouled to Traynor THREE RUNS

Pirates—Thevenow flied to Mowry, Grace went out the same way Swift singled off Whitney's glove Jensen was thrown out by Whitney NO RUNS.

FIFTH INNING

Braves—Whitney popped to Traynor. Lee walked. Moore lined to P. Waner. Thompson flied to P Waner NO RUNS

Pirates Lindstrom walked P Waner sacrificed, Spohrer to Moore Traynor popped to [illegible] Maranville threw out Vaughan NO RUNS

SIXTH INNING

Braves—Urbanski singled past short Maranville doubled [illegible] scoring Urbanski. Spohrer sacrificed Traynor to Thevenow who covered first. Betts fouled to Grace Thevenow threw out Mowry. ONE RUN.

Pirates—Suhr fouled to Spohrer Thevenow singled to center Grace popped to Maranville Swift forced Thevenow, Urbanski unassisted. NO RUNS

SEVENTH INNING

Braves—Whitney singled to left Lee sacrificed, Suhr to Thevenow who covered first Moore singled to right scoring Whitney. Moore stole second. Thompson walked Urbanski hit into a double play, Traynor to Suhr. ONE RUN

Pirates—Jensen fouled to Spohrer. Lindstrom doubled to left P Waner singled to right, scoring Lindstrom. Traynor grounded into a double play, Whitney to Maranville to Moore. ONE RUN

EIGHTH INNING

Braves—Maranville walked Spohrer tried to sacrifice and both runners were safe when Vaughan muffed Suhr's throw Betts popped to Swift Mowry doubled to left scoring Maranville, Spohrer stopping at third Swetonic replaced Swift on the mound Whitney grounded to Vaughan and Spohrer was out, Vaughan to Grace to Traynor Lee forced Whitney Vaughan to Thevenow. ONE RUN

Pirates—Vaughan flied to Mowry Suhr lined to Thompson Whitney threw out Thevenow. NO RUNS.

NINTH INNING

Braves—Moore lined to S[illegible] Thompson singled to deep [illegible] Urbanski flied to Jensen Maranville fouled to P Waner NO RUNS

Pirates Grace singled to right Finney ran for Grace and Comorosky batted for Swetonic Comorosky popped to Maranville Jensen flied to Thompson Lindstrom lined to Thompson. NO RUNS

TAP'S TIPS

MR. BOSTON

By JACK CONWAY

Chicago, Sept. 16.

I now know how one of the old-time fighters felt when he answered the gong for the 45th round, as I have tramped through the Century of Progress, or "the Fair" as it is known to folks out here.

Jack Sharkey was supposed to take a few punches at King Levinsky at Comiskey Park last night but when the weather became [illegible] Sammy Wolff [illegible] about the [illegible] former champ[illegible]

Sammy [illegible] $21[illegible] the [illegible] excitement [illegible] customers

Mr Boston

Sharkey was naturally disappointed he couldn't fight Levinsky and decided to knock the Fair for a loop instead I innocently agreed to go along with him. If you want to know how it feels to walk through the Fair Grounds, get up early some morning and take a walk from Boston to Provincetown [illegible]

Johnny Buckley used rare judgment and parked himself in a rickshaw. My foolish pride wouldn't let me do such a thing. I thought the old legs were as good as they used to be when I ran on the track team at the High School of Commerce those many years ago.

Al Lacy and Tony Palazolo who train Sharkey came along with me When my legs finally cracked under the strain of hitting miles of hard pavement, Lacy pushed me into a chair while Palazolo rushed a glass of orange juice past [illegible]

I admired [illegible] local pride He said he [illegible] Revere Beach every [illegible] Palazolo was [illegible] as strong for Coney Island There are enough roller coasters, freaks, hot dog stands and what not at the fair to take care of 100 beach resorts. Of course there are also numerous scientific and business exhibits In fact, I was dropped 12 feet under a diamond exhibit and told by the guide I had descended 1[illegible] feet into a diamond mine

Peeks at Sally

Sally Rand, Austen [illegible] the Babe Ruth of Chicago. This d[illegible] does a fan dance that has the censors gasping. Everybody is trying to be one of Sally's fans She has become a tremendous attraction and is showing in three or four different spots. One theater has Sally on the same card with Ted Lewis and there is a line outside the box office that looks like World Series crowd. Even the [illegible] letter musical comedies [illegible] Rand lines, while [illegible] the choruses are trying to step around like Sally

Bob Ripley's Believe It or Not show has played to a few short of 1,000,000 persons. Ripley has a 10 per cent cut of the gross receipts. There is one fellow with a hole in his tongue who lifts a weight of 175 pounds with his tongue, and another bird who cools hot irons by rubbing them on his feet, not to mention a lad who shaves himself by holding a razor with his toes

Fight on Monday

After all it is Sharkey who is fighting Levinsky. I have always maintained that the proper place to see the world was from a comfortable Pullman seat or while resting [illegible] in a movie house

[illegible] Sharkey and Levinsky will try to settle the question of supremacy next Monday night [illegible] man is a bit [illegible] looking at [illegible] experts are [illegible] Sharkey [illegible] but they [illegible] selections with the [illegible] that the [illegible] fish may upset the [illegible] if he lands with one of the [illegible] right and he is he [illegible] up around the [illegible] Yours for more sunshine, Mr. Boston.

Rockingham Chart

[illegible]

Race Entries for Monday

Rockingham Entries

MONDAY, SEPT. 18

[illegible]

Weather cloudy, track sloppy

Lincoln Fields Entries

MONDAY, SEPT. 18

[illegible]

Aqueduct Entries

FOR MONDAY, Sept. 18

[illegible]

BASEBALL

American League

	Won	Lost	Pct
Washington	92	47	[illegible]
New York	81	64	[illegible]
Philadelphia	71	68	[illegible]
Cleveland	73	69	[illegible]
Detroit	69	73	.486
Chicago	62	78	[illegible]
BOSTON	58	83	.411
St. Louis	53	88	.371

GAMES TODAY

Chicago at Boston (2 games, 1.30 p. m.
Detroit at Washington (2 games
Cleveland at New York (2 games
St. Louis at Philadelphia (2 games

AMERICAN LEAGUE RESULTS

All games postponed, rain

National League

	Won	Lost	Pct
New York	85	[illegible]	[illegible]
Chicago	80	[illegible]	[illegible]
Pittsburgh	[illegible]	[illegible]	[illegible]
St. Louis	77	66	[illegible]
BOSTON	[illegible]	65	[illegible]
Brooklyn	[illegible]	[illegible]	[illegible]
Philadelphia	[illegible]	[illegible]	[illegible]
Cincinnati	[illegible]	[illegible]	[illegible]

GAMES TODAY

Boston at Pittsburgh (2 games
New York at Chicago (2 games
Philadelphia at Cincinnati (2 games
Brooklyn at St. Louis (2 games

NATIONAL LEAGUE RESULTS

At Chicago—First game R H E
At Chicago—Second game R H E
At Cincinnati—First game R H E
At Cincinnati—Second game R H E
At Pittsburgh R H E
At St. Louis R H E
Brooklyn .... 2 0 0 0 0 1 0 0 0—3 1? 1
St. Louis ..... 0 0 0 0 0 1 0 0 1—2 8 2

OLD BALDY WINS SALEM FIRST, PORTER UP

Continued From First Page

[illegible] with Earl Porter in the pilot's seat. The chestnut son of Polymelian moved up in the final strides to pass Mrs Edward McGinnis's [illegible] which saved the place from P. S. B. Randolph's O.s[illegible]

Despite the heavy track, Old Baldy [illegible] the distance in 1.00 3-5 [illegible] two seconds off the [illegible] record. The winner went to the post the heavily played favorite at 15 and was worth $3.40 straight in the mutuels. A field of [illegible] started. The victory was Porter's 24th at this track.

[illegible] second event [illegible] surprise win for Middleburg [illegible] Off Duty, the juvenile [illegible] daughter of Our General [illegible] of speed in the last [illegible] to sweep past the judges two lengths ahead of seven opponents

[illegible] was up and his [illegible] reward of $21.90 [illegible] of Off Duty. S. W. [illegible] Race Street [illegible] behind Off Duty while third [illegible] of purse went to H. R. D[illegible] Chattanooga.

Off Duty away with the leaders but [illegible] was rated back of the pace until turning for the judges. Entering the stretch Shutte made his winning bid and Off Duty responded nobly, caught Race Street, the leader, then very handily and was going faster than ever at the end

BACK SOUGHT FROM LINE

Instead of moaning over the tough break given them in regard to backfield material, Boston University's coaches are watching the linemen carefully to see if they can find a good ball toter hidden among the herd

To date three ends have been shifted to the backfield and if these boys do not come through others will be tried The newest addition is Larry Lucey, varsity end last fall. Lucey has put on some poundage and now weighs 160 pounds

He will be tried as a blocking back and if he shows any offensive ability he will stand a good chance of starting against Middlebury

One shift that appears to be the goods is the changing of Wilbur Storer from end to quarterback. "Bub" was a halfback before last year and when Mishel looked him over he decided that the Waltham boy was just the quarterback he had been looking for

TODAY'S RACE RESULTS

At Lincoln Fields

FIRST RACE

Very Well (Wright) ... 10.46 6.04 2.82
Cavuga (Finnerty) ...... — 4.02 2.68
Flat Rock (Keenin) — — 2.72

At Thorncliffe

FIRST RACE

Avalon (E. Barnes) 15.30 10.10 6.25
Tabeon (Murray) — 15.20 26.70
Toe Dance (Jelly) — — 8.75

ALSO RAN—Canny Age, Sea Kale, Pepper Prince, Candy Man, Pertosical, fChaste Morn, fBeche D'or, fFess, Clarty, (fField).

At Belmont Park

FIRST RACE

James River (A. Robertson) 8-1 8-1 6-5
Little Corporal (Bellizzi) . — 6-5 1-2
Nandes (J. Stout) — — 3-1

ALSO RAN—Irish Wake, Dark Seeker, Pending

SECOND RACE

Best Flex (Gaona) 11-5 1-1 7-5
Ace [illegible] (Bellizzi) 5-2 7-5
[illegible] Tee Red (Gilbert) — 5-2

ALSO RAN—Citron, xOutlaw, xYarn, Irish Bullet, Rideaway, xRegular, What Have You (fiel)

Pratt and Jones Belmont Winners

L. C. Pratt and R. E. Jones of [illegible] the Twilight [illegible] field day at Belmont [illegible] score of 67 They [illegible] C. [illegible] Knapp and M. Brady [illegible]

At [illegible] the evening, the [illegible] was presented [illegible] J. F. Finke of Charles [illegible] The following officers were [illegible] W. A. Hersey, Wellesley, [illegible] Lawrence, Brae [illegible] vice president, J. P. Bushell, Winchester secretary treasurer. All [illegible] their positions through the 1934 season

THRILLS & SPILLS
Now—and until Sept. 30th
$1 ADMISSION and GRAND STAND
Free Parking
LEGALIZED PARI-MUTUELS
[illegible] or More Races Daily Except Sundays
First Race at 2.15 Rain or Shine
Special Train-B & M.-$1 Round Trip
Leaves at 1.10 D. S. T.

ROCKINGHAM SALEM N. H.

BOSTON WADES IN DELUGE -:- A CABOT WEDS A DOCTOR

THUMBS RIDE—WINS TITLE

The king of Horseshoe Pitchers. That's the title which now belongs to James O'Shea, 18, Citizens' Conservation Corp worker. He knew he could win. He didn't have money for carfare from Rockland to the Brockton Fair. He thumbed a ride. He won the title. Yes, he's a king.

CHIEF DAMERY HAS TALK WITH NEWSPAPERMEN

The murder of little Margaret McCarthy of Somerville and the strange absence of Harry P. Cahill, wanted for questioning, has kept Chief Thomas Damery of Somerville police plenty busy. He's talking over late angles of search for Cahill with anxious newspaper men. Clues found thus far "definitely connect" Cahill with the strangling of the 10-year-old girl, the police chief said. The hunt for Cahill continues.

CABOT BRIDAL

Dr. and Mrs. Charles F. Walcott leaving the First Church in Chestnut Hill today after they were quietly wedded. Mrs. Walcott was the former Susan M. Cabot, daughter of the late Henry B. and Mrs. Cabot, and because of her father's recent death the ceremony today was very unostentatious.

We Nominate for Boston's Hall of Fame

MRS. BENJAMIN BUCKLEY
(Story on Page 11.)
(All Photos by Boston American Photographers)

NOT VENICE, BUT OUR OWN SOMERVILLE

Residents of Somerville—unless they happened to live on the hill—virtually went to the sea in ships every time they left their homes today. The gale-driven rain flooded many of the city's streets. It was a big day for many a modern Water Raleigh, as Helen McGillvary, of Fountain st., will tell you. She is leaving the store of Attilio Ozzi, at Fountain and Glen sts.

FLANNEL HASH—TWO KINDS

Did you ever hear of flannel hash? The gourmets of New York tell of it consisting of red wine and many vegetables—But hark—from Boston editor comes this description of the discussed hash—that flannel hash is nothing more than the remains of a New England boiled dinner. Read the story. Sallie Dudek, at Miller's Tavern, starts to prepare food for New England dinner—some of which ends up in flannel hash. (Story on Page 11.)

WOMEN LIST DEMOCRATIC VOTERS

Listing Democratic voters in the city, members of the Women's Democratic City Committee visited City Hall yesterday. They prepared the lists for use in November elections.

Left to right, doing their work, are, Mrs. Henry Kamp, Helen A. MacDonald, election commissioner; Mildred C. Keane, standing, secretary of the Democratic City Committee, and Mrs. P. Nicholas Petrocelli. Mailing lists are made from names received.

MARATHONERS READ LATE NEWS

The Boston Evening American supplies Johnny Nelson with latest news, while his partner, Tillie Moree, grabs a few winks, at Revere. They've been going more than 2130 hours. Eight couples and two solos remain from field of 33 couples. "Foot sore and weary," is no mistake for their theme song. Johnny says he'll finish in the money.

CUPID'S ARROWS FIND THEIR MARK IN HEARTS OF MANY GREATER BOSTON YOUNG WOMEN WHO BECOME BLUSHING BRIDES OF SEPTEMBER MONTH

Mrs. Abraham Barmak, the former Beatrice Steinhardt, honeymooned at the World's Fair after the ceremony at Dorchester Plaza.

Mrs. William Kempner, the former Miss Martha Wilinsky of Chelsea, was married at Gardner Manor in Brookline. Couple are touring south.

Mrs. Charles Gravina was married at St. Phillips Church, Roxbury. She's the former Miss Rose Giannini. Couple went to Atlantic City.

Mrs. Louis Shaeval, the former Miss Lee Meinket of Roxbury, was married at Aperion Hall. Chicago was their honeymoon selection.

Mrs. Joseph Locatelli became a bride in St. Joseph's Church. She is the former Eleanor Lucarelli. They're honeymooning in New York.

Mrs. Anthony DiSessa, the former Philomena Verdesca of Medford, was married in St. James' Church, Medford. They will live in Hollywood.

Mrs. Vincent J. Rizzo, formerly Josephine Giorgio of Forest Hills, was married in St. Andrews of the Apostles Church.

Mrs. Leo Corman, now honeymooning in Chicago, was wed in Wellington Plaza. She is the former Miss Anna Govener

All Photos by Wins

"SPEND A DOLLAR AND MAKE A JOB"

BOSTON AMERICAN

"BUY IN SEPTEMBER AND BUY AMERICAN"

BOSTON EVENING AMERICAN New England's Greatest Evening Newspaper SATURDAY, SEPTEMBER 16, 1933

"Fill 'er up, Mister — I'M HELPING THE PRESIDENT!"

This is the seventh illustrated editorial—of a series now appearing in the Hearst Newspapers—on the importance of the Buy Now movement as a contribution to National Recovery.

You can do as Much . . . simply by BUYING NOW *what you Need and Want!*

MAYBE YOU HAVE NOTICED it at your favorite gas station. A Blue Eagle in the window. Another man or two on the job.

You get your gas and oil and a cleaned windshield—and get out on the road again a little faster.

You probably think it is grand. Why didn't we have this Recovery business before? It means that men go back to work—and customers get better service.

It's a swell idea all the way around!

But—stop and ask yourself this question: Who pays these men's wages? The gas and oil companies? Not by a long shot. All by themselves—*they can't.*

Because the companies that sell gasoline — like the companies that sell tires and cars—and shoes for you to wear — haven't any income except the money you spend for these things—the money *you put in their till!*

All the gasoline and tires and cars and shoes they make aren't worth a cent to anyone—*until someone buys them.*

And the men who sell the gas and tires and cars and shoes get their wages only because *somebody comes in to buy!* Somebody who has been fortunate in having a "job"—who may even have money laid away in the bank.

That's why such a man can help the President. That's why YOU can also. That's why you MUST if Recovery is going to succeed.

Because, what good will it do to have 2,000,000 men re-employed—if there's not enough business to keep them on the job? They'll just be back in the bread-lines again—and next winter there will be more drives for Relief.

YOU CAN SEE how it works—you can see how easily you can help. Out of every dollar you spend for gasoline, a part goes to pay the wages of the man who fills your tank.

Another part helps pay the railroad man who transported the gasoline.

Still another part helps provide employment for men in refineries, at the oil wells, on the pipe lines. And every dollar you spend is split up in the same way. It goes to make more jobs, pay more wages—in fact, to keep the country going.

Figure it out. It all comes down to this. When you scrimp and save and pinch your pennies, you are holding up Recovery by making less work for men with jobs—for new men recently employed.

NRA MEMBER U.S. WE DO OUR PART

When you spend sensibly and buy what you need and can afford, you're helping business to flow in the normal way and aiding in keeping re-employed men at work.

So it's obvious that your part in Recovery is a simple one—with a tremendous effect. All you have to do as an individual to help bring Recovery at the earliest moment is to SPEND—spend NOW—and spend in a normal way.

That's why we tell you to BUY IN SEPTEMBER.

Buy in September — because it's the normal time to stock up for the winter.

Buy in September—because the country needs stimulated buying at once.

• • •

Inspect your wardrobe now. What clothes do you need? What does the family need? Check up on the kitchen pantry. How about fuel for the season ahead? Lay in now the supplies and provisions you will need later.

The reason isn't so important. *Action* is. The man in the White House has set us all an example by doing things—FAST. Get busy yourself—BUY NOW!

BUY IN SEPTEMBER — BUY AMERICAN!

The Keyhole on the News

Friend

Charles Sweet, former [illegible] stock broker, retired from the market "in time 1929. At 7[illegible] he is in excellent physical condition and the reason for his fine health and spirits is [illegible] explained

"I get up in the morning at six and go over the hills and far away with a friend of mine. We don't talk. In fact his tastes and mine differ so that he walks and I ride. He never has any inspiration or regret about the market and every day he seems to have singled out a splendid itinerary which we both enjoy. His name is Toby. He's not only a horse but a perfect companion."

* * *

Trophy Yen

Commercial pilots have [illegible] of hankering to win [illegible]. prizes anywhere. They know [illegible] what others do for show [illegible] almost daily for [illegible] and, somehow there [illegible] quieting about a silver cup. Recently, John H. [illegible] ducts a commercial outfit at [illegible] Boston Airport, had [illegible] the "Cup and Medal fever."

He popped over to an [illegible] and won a two-f[illegible] a blast of engraved [illegible] it, and his name, Lo, [illegible]

"Cost me money to go," said John, "and I can't think of any use I've got for this glistening elephant's wash tub, but the spell has passed, and I can quietly go back to work again."

* * *

Tom Trainor

Old Tom Trainor the blind newsman, is a landmark at the Common, but in the pursuit of opportunity he gets about a bit. He sells papers morning and night and during the afternoons he plays his accordion at Braves Field or Fenway Park.

Incidentally Tom lost his sight in an odd way as a boy. He was milking a cow and a switch of the animal's tail injured his eyes and eventually made him blind.

* * *

Tips

Thomas Gegan [illegible] of the stock exchange, was asked yesterday what he considered a good buy.

"Buy Telephone," he said promptly, "there's plenty of money in it. I know, brother, I put it there."

Mr. Gegan's advice to young brokers has long been "Just put your buy orders on a sell [illegible]"

* * *

Dinner Is Served

Mary E. Walsh, buyer in Long's Jewelry Store, has been associated with that company for 32 years, and is a nationally known lecturer on the art of setting a table. [illegible] it is an art, too.

Recently Rene Black, maitre d' restaurant of the famed Central Park Casino, was a Boston visitor. He has for 25 years been in charge of restaurant and hotel cuisine and service.

"I offer a prize of ten dollars—a constant prize—for a perfectly set table. It has never been won. No matter how perfect a service may appear to be, it is invariably subject to improvement to the critical or informed eye."

* * *

Children's Hour

Dr. Maria Munk, one of the few women who have attained a judgeship in the court of general sessions in Germany, is in Boston in connection with her life work in research into the training of children and the part played by the home in the development of character.

"I have long known that Boston is a typical city of homes in America," said Dr. Munk yesterday, "and I am eager to make a study of the educational systems and the fine atmosphere developed in the home life of families in this interesting and conservative American city."

* * *

About People:

Sid Curtis is getting his [illegible] affairs straightened up for the usual task of linesman at the Harvard Stadium . . . Persons who have visited Mrs. St. Gaudens at Cornish, N. H., declare her portraiture nothing short of marvelous in recent months . . .

Miss Katherine Lyford is back after a logging vacation in Canada camps . . . Ben Hallowell did not get to China . . . Dr. Max Ritvo, assistant head of the X-Ray department at City Hospital, is back at his medical work after a summer in Hull . . . Prof. Felix F[illegible] is an ardent marathon [illegible] . . . Former Mayor John F. Fitzgerald still spends his leisure moments swimming around the Cape. The colder the water the better he likes it . . . The favorite topic of conversation of Dick Edwards, merchandise manager of the Jordan Marsh Co., is that spectacular hole-in-one he made last month . . . Hub "Shux" Pruett, who used to pitch for the Braves, is now a practising physician . . . L. C. Prior, of Lenox, Brunswick and Bradford hotels, is so great a lover of sports, that he made reservations for the 1932 Olympics in California months before the time—and made the long trip . . . Eben S. Draper's diversion is cricket . . .

Milton Edward Lord, head of the Boston Public Library, retains a never-altered ambition to explore Africa . . . Louis E. Kirstein, merchant and philanthropist, began his successful career as an errand boy for a Rochester Store.

POPEYE

The "Fighin' Sailor" Wins by Kayo

An Exclusive Feature Every Saturday In the BOSTON EVENING AMERICAN

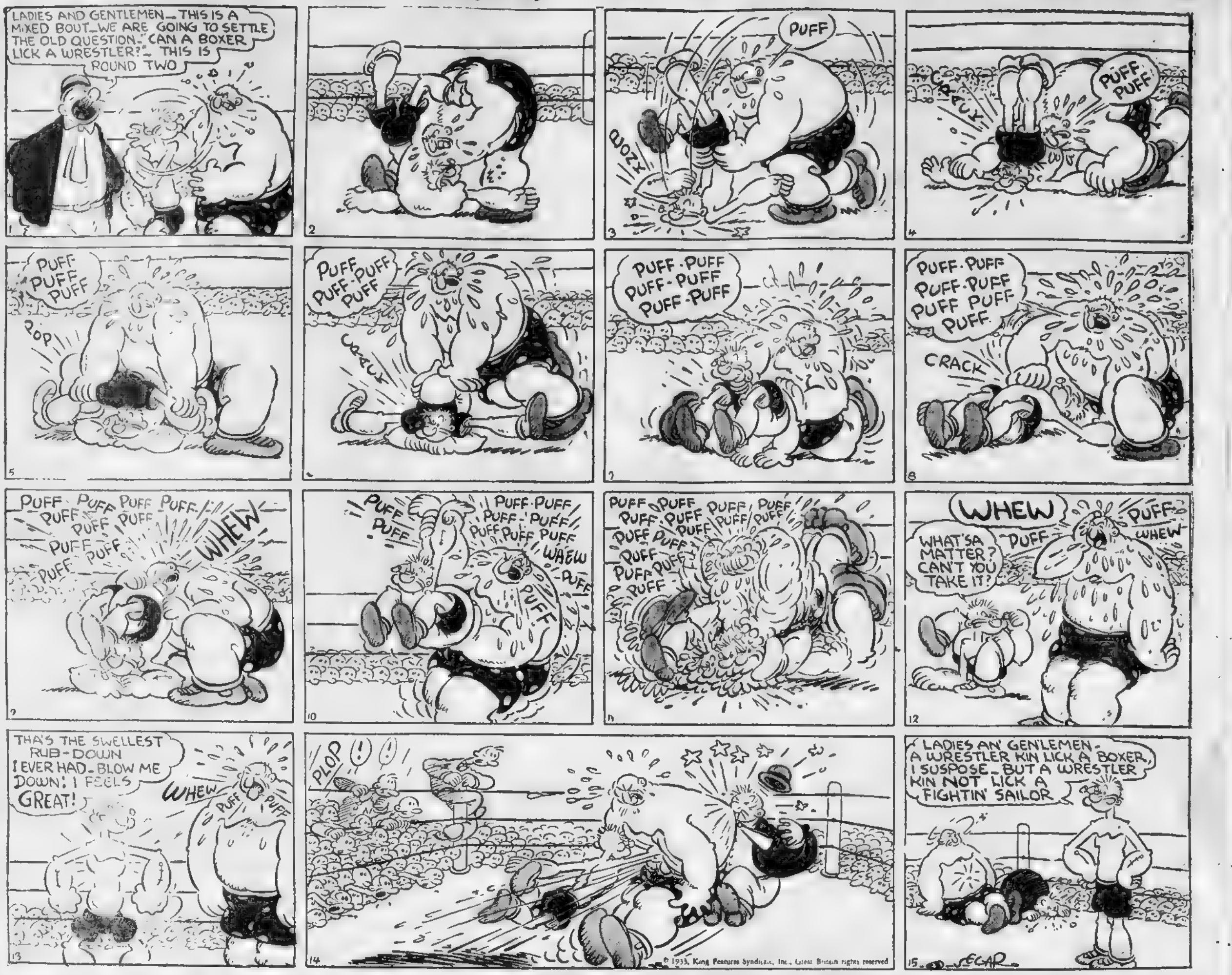

Another Popeye Knockout in Next Saturday's Boston Evening American—Don't Fail to Get It!

MEDFORD GIRL IS BRIDE

Pictures on Page 12

[illegible]

Ashby Rate Soars

[illegible]

MRS. BUCKLEY IN HALL OF FAME

Picture on Page 12

For the Hall of Fame this week the Boston Evening American is nominating Mrs. Benjamin Buckley of Magnolia st., Dorchester, who designed the float that won first prize of $100 in the NRA [illegible] Day parade.

Mrs. Buckley gave her services to the Dorchester Board of Trade in order to put the Dorchester [illegible] "over the top" in the patriotic procession. And this wasn't the first time either.

For years she has been a strenuous worker in all sorts of civic and neighborhood affairs. At the celebration of the Tercentary three years ago, it was she who gave tirelessly of her services, and made the pageantry of the day a success in her home section.

At anytime when Dorchester is called upon, it is Mrs. Buckley who steps to the side of that section's civic leaders and volunteers her services and ideas.

Flannel Hash Tempting—and a Man's Size Meal

Picture on Page 12

G[illegible] the members of the Society for the [illegible] of Better L[illegible] New York may be, but they don't know [illegible] flannel hash.

After much [illegible] and deliberat[illegible] over [illegible] of tasty French food the eating experts declared [illegible] parts they would try [illegible] the famous New England dish.

Then, after much more pondering and deliberation they announced that flannel hash is wine red and consists of beets, with onions for flavoring and potatoes for steadiness.

Wine red your eye! Flannel hash, in the straight definition of James W. Reardon, former flannel hash champion in Boston and an editor who has eaten his way into prominence at many a festive board, is plainly and baldly the remains of a New England boiled dinner.

"You take the cabbage and the beets and the potatoes and the parsnips and the carrots and the turnips—and," said the eating editor, catching his breath with a relish, "the corned beef that have been left over, and you place them in a broad frying pan, with some onion.

"Then you take a knife and cut it all across one way, and cut it across the other way, but not finely. Then you fry it and brown it and eat it.

"It's a man's meal."

BIG HOOKUP FOR W. R. HEARST AIR TALK TONIGHT

By N. F. T.

Both Red and Blue Network facilities of the National Broadcasting Company are transmitting the timely address by William Randolph Hearst, leading newspaper proprietor and journalist of the United States, as scheduled tonight at 11 o'clock. It is the most far flung affiliation of synchronized air units ever made available to a private citizen of the nation. Mr. Hearst takes a momentus issue for the topic of his talk when he speaks on "Inflation, Deflation and Reflation" as catalogued under the current National Recovery scheme of things.

* * *

UNDERSTANDING URGED

Real significance marks this vital discourse by Mr. Hearst. Important is the fact that these involved methods of proposed monetary procedure shall be brought out for public consideration and analysis in clear, understandable language. It is the conviction long held by Mr. Hearst, one as reflects always in his newspapers, that complicated affairs of state having to do with general welfare and happiness among the masses, should be outlined in plain spoken phrases. Thus they may be adequately appreciated by all. Controls are being thrown at 11 o'clock tonight in Los Angeles, meaning 11 o'clock Eastern Daylight Saving time. Station WBZ-WBZA of Boston and Springfield will be bringing the broadcast into New England.

* * *

Tomorrow evening (WBZ at 9 o'clock) completes the series for which George M. Cohan is signed by those gasolene gentlemen. Having him continue would undoubtedly please listeners from one end of American air lanes to the other. Verily, Mr. Cohan clicks with a clack these last three Sunday evenings.

* * *

U. S. Secretary of State Cordell Hull was to hold forth this evening (WNAC) at 10 o'clock. However, he is unable to make it and Asst. Secretary Caffery takes his place, introduced by the CBS political commentator, Frederic William Wile.

* * *

LOCAL LATHER

New plans at WEEI embrace a special sport sketch feature to get started next Friday night, under Bob Burien direction . . . That splendid Sabbath afternoon orchestra program of the Morey Pearl group (WEEI) include some impersonations of Ben Bernie, Ted Lewis, Rudy Vallee and others . . . Walter Smith offers the "Gypsy Love Song" selection as a cornet solo tomorrow evening when his big band broadcasts (WNAC) between 8 30 and 9:30 p. m. . . . John (WBZ) Clark now has much more supervising authority than ever at the Hotel Bradford echo emporium program planning department . . . Good news about Ruth Chilton going over well with RKO theater audiences. Hub station bosses and sponsors will seek her vocal services now with more zest and more money . . . Cutting in behind and between big time network studio shows with commercial spot flashes spouted in an excitable tone, seems to be furnishing no little discomfort among certain local staff announcers. They prefer announcing full fledged programs — who wouldn't? Details are about completed at Yankee Network headquarters for an unusually extensive football description schedule on the New England air this Fall.

Carl Moore starts swinging his stick over a picked 15-piece group of music makers tomorrow evening (WNAC) at 5 o'clock and will continue each Sunday afternoon at that hour. Alice O'Leary contributes the vocal soloing, all of which is shaped and staged under house warming fuel auspices.

Evening American on the Air
THE GLOBETROTTER

of the Boston American and Hearst Metrotone News

A complete radio daily newspaper—60 minutes of news, markets, fashions, features, sports and special entertainment.

213 M.—Station WAAB—1410 Kil.

11:00-11:15 A. M.—FEATURE PERIOD.
Saturday—Feature Forecaster; News Flashes
12:30-12.45 P. M.—PEACH EDITION OF THE AIR.
Stock Market Quotations, News Flashes
3:00- 3:15 P. M.—SEVEN STAR EDITION OF THE AIR
7:00- 7:15 P. M.—SEVEN O'CLOCK EDITION OF THE AIR.
News Flashes; Features.

Saturday Sept. 16

5:30 P. M.
WNAC—All American Boy
WBZ—Neil Sisters.
WEEI—Three Scamps.
WLOE—Records.

5:45 P. M.
WNAC—Spanish Serenade
WBZ—Little Orphan Annie.
WEEI—Roxanna Wallace, songs.
WHDH—Ensemble.

6.00 P. M.
WAAB—Conn's Orchestra.
WNAC—Baseball scores; news.
WBZ—Himber Ensemble.
WEEI—Evening Tattler.
WHDH—News.
WLOE—Mother Goose Club
WLEY—Carnival of Rhythm

6:15 P. M.
WNAC—Motor Parade.
WBZ—Irish Minstrels.
WHDH—Ensemble
WLEY—Miss Charm

6:30 P. M.
WAAB—Organ.
WNAC—Football Reporter.
WBZ—Sports Review.
WEEI—News; Helen Barr.
WHDH—Song Pictures.
WLOE—Al Piazotti, sport talk.
WLEY—Famous Orch. Records.

6:45 P. M.
WAAB—Tito Guizar, songs.
WNAC—Merry-Go-Round.
WBZ—Program Preview
WEEI—Reese and White.
WHDH—Dance music.
WLOE—Piano recital.

7:00 P. M.
WAAB—Baseball scores; Boston Sunday Advertiser news flashes.
WNAC—Political Situation.
WBZ—John Herrick, songs.
WEEI—Meyer Davis' Orchestra.
WHDH—Dooley's Orchestra.
WLOE—Physicians' Service
WLEY—Harold Caswell, pianist.

7.15 P. M.
WAAB—Mildred Bailey, songs
WNAC—Yankee Singers
WEEI—After Dinner Revue.
WLOE—Three Troubadours.

7:30 P. M.
WNAC—Michaud's Congregation.
WBZ—World in Review.
WEEI—Jack and Loretta Clemons.
WLOE—Carewe's Orchestra.
WLEY—George Seigel, pianist.

7.45 P. M.
WAAB—Dance orchestra.
WBZ—Kaltenmyer's Kindergarten.
WEEI—Optimistic Mrs. Jones.
WHDH—Ensemble music.
WLEY—Sunday Advertiser drama.

8:00 P. M.
WNAC—Connie Boswell, songs.
WBZ—Denny's Orchestra.
WEEI—Ship of Joy
WHDH—Dr. Tehyl Hsieh.
WLOE—Rhythm Trio.
WLEY—Joseph Lyons, songs.

8.15 P. M.
WAAB—"Getting the News While the Public Sleeps," Tip O'Neill.
WNAC—Belasco's Orchestra.
WHDH—Grace Donahue, songs.
WLOE—Doris Edwards, pianist.
WLEY—Piano Recital.

8 30 P. M.
WAAB—Organ.
WBZ—Brad and Al, songs.
WEEI—Under Parisian Bridges.
WHDH—Cline's Orchestra.
WLOE—Cinema Serenaders.
WLEY—Farm Flashes.

8:45 P. M.
WAAB—(8 55) NRA talk.
WNAC—Gertrude Niesen, songs.
WBZ—Slow River.
WLOE—Somerville Players.
WLEY—Dance Music.

9:00 P. M.
WAAB—Connor's Orchestra.
WNAC—Glen Gray's Orchestra.
WBZ—Jamboree
WEEI—Organ.
WHDH—Broadcast to Fishermen.
WLOE—Dekerators

9:15 P. M.
WEEI—Sunday Advertiser drama.

9:30 P. M.
WAAB—Concert recordings.
WNAC—Robison's music.
WEEI—K-7 Spy Story.
WLOE—Carew's Orchestra

10:00 P. M.
WAAB—Scores; News.
WNAC—Public Affairs Institute, Asst. Secy. of State Caffery.
WBZ—Tales of the Titans.
WEEI—B. A. Rolfe Orchestra.

10 15 P. M.
WAAB—Ambassadors.

10:30 P. M.
WAAB—Singing Strings.
WNAC—Connor's Orchestra.
WBZ—News.

10:45 P. M.
WNAC—Scores, Town Crier.
WBZ—Sports talk.

11:00 P. M.
WNAC—Freeman's Orchestra.
WBZ—"Inflation, Deflation, Reflation," talk by William Randolph Hearst.
WEEI—News.

11:15 P. M.
WBZ—Scotti's Orchestra.
WEEI—Sosnick's Orchestra.

COOK-COOS

By TED COOK

[illegible] American

And maybe things would be better if literature was [illegible] the reach of fewer readers and more writers.

WHATER YOU GOIN' TO DO ABOUT IT, MISTER MAYOR

As [illegible] officer [illegible] sitting in front of [illegible] Wednesday [illegible] eggs pelted [illegible] not far from [illegible]. Apparently [illegible] that the eggs came from the [illegible] of the building. He went [illegible] the alley and [illegible] having Curley [illegible] of the flat roof [illegible] below. But the [illegible] found [illegible] throwing [illegible] or less [illegible] years past and up to [illegible] he been [illegible] ten away [illegible].

Simile

As tenanted as a cross-country freight.

* * *

The barber, [illegible] his shears
Is [illegible] than he appears.
He's trying to recall [illegible]
He'd tell of all the [illegible] were blokes. [illegible]

* * *

AND SO IT GOES

(Washington [illegible])

Secretary Wallace [illegible] program of subsidizing exports [illegible] not properly be called dumping. In response to a question, however, he said it would probably precipitate dumping [illegible] pean countries.

* * *

This will probably be remembered as the age in which success was just a milestone on the path to bankruptcy.

* * *

HEARTS & FLOWERS

([illegible] Address)

"I cannot believe that any one will present for consideration any project [illegible] urged with [illegible] Justin S. Wardell [illegible] Administrator.

This little inability seems to be a general characteristic of public works administrators.

BIG IDEA NO. 32345315

Gents—

I see by the papers where farmers are being urged to do their part to raise the price of pork by selling their little pigs before they become big pigs. This is interesting. But what I am getting at is, why wouldn't it be a good idea for literary gentlemen, as they are called by those who do not know them, to put their stoop shoulders to the wheel by marketing all short stories before they have time to lie around the house long enough to become novels.

Don't mention it, the pleasure is all mine.

C. W. Tottledale.

* * *

Slow but sure

BERLIN. For humming the "Internationale" on the street while returning home from a saloon, a shoemaker was fined and sentenced to four months in jail [illegible] to [illegible] violence.

And in Germany there's no more serious crime. Especially if it's the authorities who're incited.

* * *

Another ga[illegible]
That I can spare you
Chirps, "I dare
And double dare you!"

* * *

Gals who are untouchable
Seldom get in Dutchable.

* * *

LAPALOOZA, 1919

"Chin yourself on the curb and get your mind out of the gutter."

* * *

PUZZLE

(Count Alexis de Sakhnoffsky, automobile designer)

"The smart automobiles of the future will be like smart dresses."

"Automobile designers this year will cover up everything to get rid of resistence."

* * *

Booths for ladies.

Daily Crossword Puzzle

—By EUGENE SHEFFER—

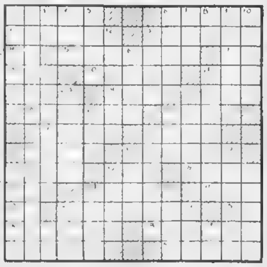

HORIZONTAL
1—Fragment
6—Frequent
11—Liquid measures
13—Caretaker
14—Birthplace of Abraham
16—Is of consequence
17—Depart
18—Hot
20—Swift, timid rodents
21—Greek god of flocks and pastures
22—Cause to be omitted
24—Volt le
25—Greek letter
26—Beast of burden
28—Either extremity of an axis
29—Compensated
30—Lacking in warmth
31—One of a people akin to the Lithuanians
32—Beginner's book
34—Unalloyed
35—Very small
36—Let it stand
37—Ancient Italian goddess of harvests
39—Fetuses
41—Observe
42—Note of the musical scale
43—Decaying body of an animal
45—Note of the musical scale
46—Write on the face of a bill
48—Figures of speech
50—Ill-scraping
51—Barter

VERTICAL
1—Small body of men grouped for drill
2—Arched
3—Egyptian sun god
4—Supply with weapons
5—Chief god of Memphis
6—Possessive pronoun
7—Bronze in Roman antiquity
8—Above
9—Deny
10—Combination of neutral and acid sodium carbonate
12—Steadied in [illegible] a cask
13—Sharp
16—Shallow receptacle
19—Lovers who run off together
21—Small molded balls
23—Growing out
25—Hollow mass
27—Set of tools
28—Hawaiian food
30—Balance in favor of an account
31—Wolfish
32—Fruit
33—Whirled
34—Attitudinizes
35—Part of "to be"
37—Annoy
39—Spirited
40—Classify
43—Rotating piece on a wheel
44—Correlative of neither
47—Note of the musical scale
49—Father

YESTERDAY'S ANSWERS

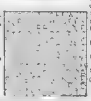

Copyright, 1933, for the Boston Evening American

WE FIND LOST ARTICLES

. . . Because more people read American Advertiser Want Ads

- By more people we mean 86,794 more than any other Boston evening newspaper
- And 4,993 more than any other New England Sunday Newspaper.

"Read for Profit — Use for Results"

THIMBLE THEATRE, starring POPEYE — Now Showing—"The Lone Ranger"

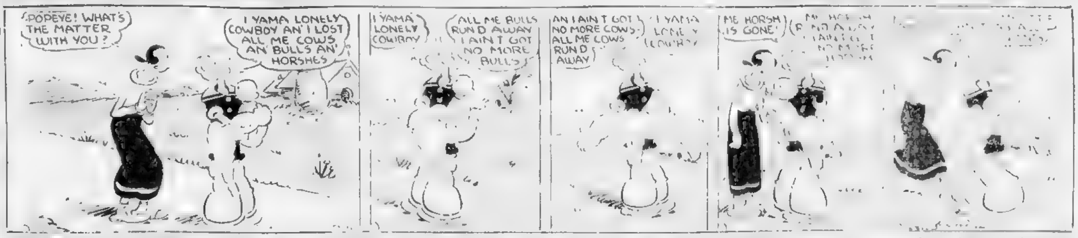

BRINGING UP FATHER (FOLLOW JIGGS AND MAGGIE IN THE BIG COMIC SECTION OF THE SUNDAY ADVERTISER) — Jiggs Will Go Himself

POLLY AND HER PALS (FOLLOW POLLY AND HER PALS IN THE BIG COMIC SECTION OF THE SUNDAY ADVERTISER) — Daniel Boone In For It

LITTLE ANNIE ROONEY — Two Heads Better Than One

BARNEY GOOGLE (FOLLOW BARNEY GOOGLE'S ADVENTURES IN THE BIG COMIC SECTION OF THE SUNDAY ADVERTISER) — Visit From Uncle

TIM TYLER'S FLYING LUCK (FOLLOW TIM TYLER'S FLYING LUCK IN THE BIG COMIC SECTION OF THE SUNDAY ADVERTISER) — Tramping Feet

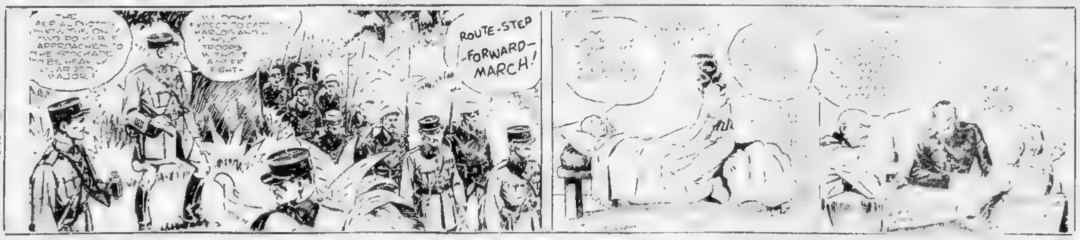

KRAZY KAT — Danger In Disguise

BOSTON AMERICAN
NEW ENGLAND'S GREATEST EVENING NEWSPAPER
16 SATURDAY, SEPTEMBER 16, 1933

NEW ENGLAND BUILDING FOR WEEK LARGER

Contracts Awarded $2,362,600; Over Year's Average

By FRANK H. MELOON
Financial Editor, Boston American

New England building industry is again showing [illegible]

John F. Tinsley, outstanding in [illegible] New England [illegible]

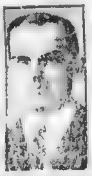

"There are now [illegible] taxpayers' associations in the six New England States," Mr. Tinsley said. "More than 100 of them continued their activities [illegible] the summer of 1933 [illegible] the New England Council to discourage unsound public works projects in New England communities have received effective support from the taxpayers' associations particularly in the larger cities. The savings of $135,000,000 which have been made in public costs in New England during the past three years, are largely attributable to the work of taxpayers' associations."

A message sent to the [illegible]

"This, of course, is a [illegible] period. In the past [illegible] there have been other [illegible] periods. Each has been the prelude to happier days. [illegible] conditions [illegible] The necessity of this [illegible] cannot be disputed and [illegible] happier days will [illegible] inflation have [illegible] certain."

Drawings of bonds [illegible]

With reference to the [illegible]

Tax Collections Are Aided by Rise

New York, Sept. 16—Due primarily to the [illegible] [illegible] arrears were [illegible] $5,000,000 [illegible] upon the 1933 levy aggregated almost $14,000,000.

BANK STATEMENT

Boston balance	$15,000,000
Boston clearance	33,050,001

Long Position in Market Tends to Warp Judgement

By WALL ST. SPECTATOR

A great part of the [illegible]

SILVER STOCKS ARE BOUGHT

[illegible]

Based on its July showing, Baltimore & Ohio, it is estimated, can earn about $7 a share on the common. [illegible]

$8,500,000 IN BOSTON BONDS

[illegible]

Executive Salaries Cut Drastically

A drastic reduction in executive salaries was decreed for the Denver & Rio Grande Western Railroad [illegible]

Kroger Sales Steady

Sales of Kroger Grocery & Baking Co., for four weeks ended Sept. 9 totaled $15,136,025 against $15,184,[illegible]

Deposit and Loan Experiences

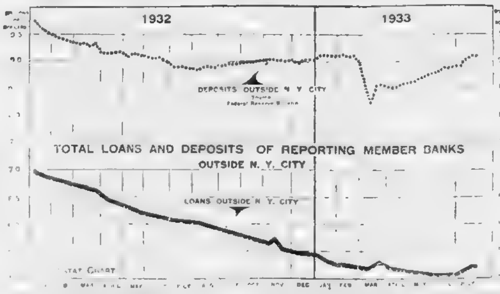

By STAGG LAWRENCE
The Economist

[illegible]

BOSTON STOCKS CLOSE HIGHER

[illegible] session of trading on the Boston Stock Exchange with changes ranging from fractions to 2 or more points. American Telephone was strong, closing the week at 130, up [illegible]

Pontiac Sales for September Rising

[illegible] sales are exceeding production.

Cotton Is Steady in Liverpool Market

Liverpool, Sept. 16, (INS)—There was a fair demand for spot cotton today [illegible] steady. Receipts [illegible] American [illegible] was quoted at 6.68d. [illegible]

Hides Unchanged to 10 Points Higher

New York, Sept. 16 (AP)—Raw hide futures closed steady, unchanged to 10 higher.

	Last
Sep.	11.30B
Dec.	11.70
Mch	11.90
Jun	12.15N

Sales 600,000 lb.
B—Bid. N—Nominal.

Wools Unchanged to 7 Up at the Close

New York, Sept. 16 (AP)—Wool top futures closed firm, unchanged to 7 higher.

Jan.	103.6	103.6	103.8b
Feb.	103.9	103.9	104.0b
Mch	104.5	104.5	104.3b

b—Bid.

Cotton Higher in New York Market

New York, Sept. 16 (AP)—Cotton futures closed firm, 11-14 higher. Oct. 9.54-56, Dec. 9.76-78, Jan. 9.87-88, March 10.04-05; May 10.21; July 10.38. Spot firm; middling [illegible]

Boston Curb

Sales		High	Low	Close
100	Chief Consol.	65c	65c	65c
200	Gadsden Cop.	6c	6c	6c
700	Ohio Cop Co.	25c	25c	25c
250	Sub Signal Co.	5¾	4	4
100	Un Verde Ext.	3⅞	3⅞	3⅞

Live News of Active Leaders in Wall St.

EVERYTHING looked rosy on [illegible] Board [illegible] substantially higher [illegible] of the mining issues. [illegible] tone was at its best near the closing gong.

Movie Issues Rise, Reflecting Pickup

Movie stocks have been [illegible] strong the past week, [illegible] in business, the better [illegible] of films being released and [illegible] to increase admission [illegible]

Another reason for the optimism [illegible] realization that [illegible] are highly geared and can [illegible] an increase in [illegible] periods of [illegible]

$1.11 Is Price for Crude Oil Rumored

According to unconfirmed reports emanating from Washington [illegible] committee [illegible] a complete schedule of prices for [illegible] early next week. Prices [illegible] will start at $1.11 for [illegible] Mid-Continent crude, with [illegible] octane [illegible] priced at six cents a gallon in the Mid-Continent [illegible] market. Prices [illegible] on the Gulf Coast would be fixed at 6.50 cents a gallon and prices in the territories served from this market [illegible] be based on the above levels, plus freight to the point of destination and including a fixed differential.

The differential [illegible] the difference [illegible] communities of [illegible] Texas crude [illegible] would be priced higher than [illegible] Mid-Continent 36-gravity crude, since it [illegible] a somewhat higher gravity.

Uniform Schedules Now Established

The new Stock Exchange rules established a uniform schedule of margins instead of the former method by which individual firms arranged their own requirements, which usually were at wide vari[illegible]

Inflation Discussion Revives Stock Demand

Part of the recent demand for American stocks has been for foreign accounts based on revived discussion of inflation.

General Electric Action Disappoints

Backwardness of General Electric following its aggressive sponsorship during the early Summer speculation has been keenly disappointing to financial circles. Possible explanation for the unsatisfactory action of the stock lies in knowledge that the company depends to a large extent [illegible] for the [illegible] the time being [illegible] of expanding [illegible] [illegible] 36.6 per cent [illegible] quarter of 1933.

Distillery Trade Earning Prospects

[illegible]

"The value of a distillery depends upon a number of complex factors that are understood by only a few. Obviously the value, as in any other business venture, is the capitalization of anticipated future net earnings. What these earnings will be, and what must be done in the way of additional investment before these earnings can be realized, is a problem difficult of solution at this time."

Simmons Planning Resuming Dividend

Dividend resumption by Simmons Company will be given consideration by directors before end of the year, according to reports in speculative circles. The board is said to be awaiting preliminary data of the full [illegible] operations before taking [illegible] matter, but has not [illegible]

Carloadings Show Decline for Week

Loadings of revenue freight in the week ended September 9, which included Labor Day holiday, totaled 571,387 cars, a decrease of 95,263 cars below the previous week, but 69,850 cars over the like 1932 week and 96,363 below the like 1931 week, according to the American Railway Association.

German Action Blow At American Films

Washington, Sept. 15—The official decree which becomes effective today restricting German motion picture houses to a single feature exhibition is certain to have an adverse reaction on American films, according to Trade Commissioner George R. Canty of Boston, stationed at Berlin, in a report to the Commerce Department.

Up to now, Canty points out, American exchanges sold many of their English "talkies" with superimposed German titles for second features. As a matter of fact, he states, there has been little demand even for the more outstanding English pictures except where they were to be played on double-feature programs.

There seems to be little doubt, the report states, but that the end of double-feature exhibitions will cause the discontinuance of American releases in their original versions, except in Berlin first-runs and possibly a few other Berlin houses, for the simple reason that they cannot be expected to stand up competitively in single feature programs. Exhibitors in the German provinces, where English is little understood, will hardly book them unless there is a decided lack of German "talkies."

The situation in Germany as regards American films is not wholly dark, however. While Canty believes that American film output this season will be smaller than last, he points out that since the films involved will play on single-feature programs only, they will obviously bring in larger yields than if they were played in conjunction with other pictures on the same program.

LONDON VIEWED AS IMPORTANT GOLD CENTER

Principal Factors Are Named in New Survey

[illegible]

Anglo-California Co. Becomes Bond Dept.

[illegible]

Belgian Lottery Is Subscribed in Day

[illegible] but during the first 10 years drawings will be only for lottery prizes.

Sugar Meltings of Current Year Rise

[illegible]

California Edison President Is Bauer

Los Angeles, Sept. 16—Harry [illegible] Bauer has been elected president of Southern California Edison Co. to succeed the late George C. Ward. Mr. Bauer is chairman of the board and his two positions will be combined under title of president.

Roemer Chairman of Sharon Steel Hoop

Sharon, Pa., Sept. 16—Directors of Sharon Steel Hoop Co. elected Henry A. Roemer chairman of the board to succeed Severn P. Ker, who resigned recently, but will continue a director. Mr. Roemer also will retain presidency of company.

Floor Covering Prices Advanced

Price advances of 5 per cent to 10 per cent were put into effect by manufacturers of hard-surface floor coverings industry as result of higher labor and material costs.

Foreign Exchanges

New York, Sept. 16 (AP)—Foreign exchange firm. Great Britain in dollars, others in cents. Great Britain demand 4.669; cables 4.69; 60-day bills, 4.67¾; France demand, 5.80; cables, 5.80; Italy demand, 7.91; cables, 7.91.

Bull Signals of State St. Traders Rudely Disturbed

By HUGH E. BRADSHAW

[illegible]

RESISTANCE STUDIED

[illegible]

Peerless Motor Car Report Shows Loss

Peerless Motor Car Corp. reports for quarter ended June 30 [illegible] net loss of $153,388.

REGULATION OF STOCKS AID TO ADVERTISING

Haney Thinks Public Offering Rule Will Be Lasting

By LEWIS HANEY

[illegible]

Oil Code Is Pleasing to California Heads

Los Angeles, Sept. 16 (US)—California oil executives are especially pleased with the oil code, and believe that they now have the set-up to put the industry on a more rational basis.

L. P. St. Clair, head of the Union Oil Co. of California, indicated that he thought daylight was in sight. Specifically, he expressed the opinion that there would be price fixing on crude oil and gasoline within three weeks. Though the immediate effect would be to raise prices, he thought that the government would exert pressure to bring down prices through the elimination of economic waste such as needless duplication of gasoline distributing stations.

Mr. St. Clair, who represented at Washington the larger group which opposed the Texas bloc and the array of most of the large eastern companies, thought that the industry had gained much in freedom from the limitations of the anti-trust laws in being enabled to sit down and discuss freely questions relating to price and production.

Mr. St. Clair expressed the view that the troubles of the industry had been due to excessive and unintelligent competition rather than to any substantial decline in consumption. The over-eagerness of [illegible]

United Shoe Machinery Corporation

[illegible]

CHARLES [illegible], Treasurer.

LEADERS RISE WITH LIQUORS, METALS FIRM

New York, Sept. 16—Leading shares on the New York Stock Exchange today moved quietly and steadily forward. Metals and alcohols were firm while tobaccos resumed the rally which was interrupted by yesterday's late reaction. Utilities improved.

Homestake rose 25 points, while U. S. Smelting advanced around 7. Issues up 1 to around 2 points included U. S. Steel, Case, American Can, Allied Chemical, National Distillers, American Commercial Alcohol, Westinghouse, American Telephone, Delaware & Hudson, American Tobacco B and Cerro De Pasco. General Motors, Liggett & Myers B, Sears Roebuck and New York Central showed lesser gains.

The first hour saw gains running from one to more than four points, With U. S. Smelting, up 4¼, leading the active issues. International Silver mounted 3 points.

Liquor shares were again in demand, with U. S. Industrial Alcohol up 2¼ and National Distillers 1¼ points higher.

Homestake Mining skyrocketed 10 points along with announcement that the U. S. Treasury had fixed the price of gold at $30.49 an ounce, up 3 cents from yesterday to the highest yet reached.

Drug was up 2 points. Gains of a point or better appeared for such issues as U. S. Steel, Allied Chemical, American Can, J. I. Case, Commercial Solvents and Delaware & Hudson. American Telephone was mostly traded up almost a point.

Sales to 11 a. m. approximated 330,000 shares.

Considerable uncertainty prevailed in Wall St. over the administration's monetary policy, but despite the renewed demands for inflation, and the drop in dollar exchange, Wall St. was definitely inclined to the opinion that no drastically inflationary steps were in the immediate offing.

The dollar continued to slip in foreign exchange dealings, however, with French francs quoted at a new high at 5.82 cents, and sterling up 2¼ cents to $4.69½.

New York public utilities have been warned by Chairman Maltbie of the Public Service Commission that adherence to the NRA code would not give them a basis for seeking higher rates. His thrust came in re-hearing granted by the commission to seven electric companies in the Consolidated Gas group, recently ordered to reduce rates 6 per cent.

Vice-Pres. Grove of New York Edison Co. submitted figures showing the company, to eliminate overtime and comply with the NRA, would add $3,495,000 to its overhead.

Dwight Sargent, personnel director of New York Edison Co., testified that 723 additional employes at an annual salary of $1,285,000 would be needed to comply with the spirit of the NRA code. His testimony was resumption of rehearing on the commission's order for a temporary rate reduction of 6 per cent in electric power. It was adjourned until Monday.

Leather Industry Is Found Quieter

Shoe & Leather Reporter says reports from the principal leather manufacturing and distributing centers of the country during the week were up to the effect that business is quieter. The undertone is classed as easier generally. Buyers of sole leather and offal are endeavoring to bear the situation. They contend that prices are off about a cent from previous levels. Tanners in general are more receptive to counter offers than they were previously. Near immediate purchases of upper and bottom stock, it is hoped, will exert a beneficial effect on the market or at least check any declining tendency.

Shoe factories in general are operating in but a moderate fashion. Early fall orders have been completed in many sections of the country. With retail and wholesale business on the mend, the time for factory replenishments is believed drawing closer.

Credits to Soviet Under Discussion

New York, Sept. 16—Chairman Jones of the Reconstruction Finance Corp. discussed further export credits to Russia with Peter Bogdanov and other officials of Amtorg Trading Corp., Soviet trade representatives in this country. It is understood negotiations are under way for export credits of $50,000,000 to $75,000,000 for purchase of cotton, copper and other materials by the Soviet. First

American Metal's Loan Plan O. K.'d

Management of American Metal Co., Ltd., stated that opposition to plan of company to borrow $16,000,000 to meet a note issue had been removed by limitations which company had placed on plan. Preferred stockholders' committee has withdrawn its objections. As soon as conditions render it practicable and advisable for company to undertake public financing, the management will act accordingly.

Orders for Shoes Showing a Decline

Orders for men's and women's shoes declined substantially in wholesale market last week and several producers reported that volume for the week would fall behind the figure for the corresponding week last year. Imposition of processing tax on raw materials has added 5 per cent to fifteen per cent to retail cost of shoes this month.

Complete Final Closing Prices--Last Sale Printed on Tape at 12:07 P.M.

Approximate Sales Today 1,000,000 shares. Yesterday's sales 2,454,300 Week ago 279,110

NEW YORK CLOSE — NET CHANGES

Year ago 1,914,280
1933 to date 520,768,728
1932 to date 327,606,843
1931 to date 412,743,864

(a) Optional stock or cash. (b) Partly extras. (c) Extra stock and stock. (t) 6 per cent in stock. (s) 3 per cent in stock. (v) 2½ per cent cash. (d) Extra in stock. (e) Including extras. (f) Payable in scrip. (g) Paid when earned. (h) 10 per cent in stock. (x) 5 per cent in stock. (wa) Warrants attached. (ww) Without warrants. *Ex-dividend. †Ex-rights.

BUICK SALES GAINS SHOWN

Having established what was considered an exceptionally fine sales record for the first 20 days of August—a figure representing 166 per cent of the business done for the same period last year—Buick in New England continued on through the month at such a remarkable sales pace that the result of the third ten-day period produced a figure of 185 per cent of the sales secured during the last ten days of August a year ago.

Commenting on this outstanding ten-day sales performance, Mr. A. B. Connelly, sales manager of the Noyes Buick Co., says, "On August 20 we had such a commanding lead in sales over the twenty days of August, 1932, that we were confident the month as a whole would show our increased figure.

However, when we finally saw what had been accomplished during the last 10 days of the month we immediately realized that it enabled us to report several substantial increases in Buick sales performance.

Taken by itself, this final 10-day period produced a figure of 185 per cent of the sales of a year ago; then when added to our sales figures for the first part of the month, it resulted in a figure for the month as a whole of 174 per cent of our business during August last year; and in addition to these two extremely hopeful signs that business is actually on the upgrade, we are very pleased to report a sales figure for August, 1933, which represents 117 per cent of the business we secured during July of this year.

Store Collections in August Improve

Retail store collections during August showed a rise of 3.44 per cent, according to the "20-store" index of Credit Bureau of Greater New York, Inc. Increase is slightly below that for July, when a gain of 4.54 per cent was reported.

Dividend Changes in Week Are Better

New York, Sept 16 (AP)—The ratio of favorable dividend changes to the total number of revisions showed further improvement during the past week, Standard Statistics, Inc., reported today. Favorable changes totaled 21 and unfavorable 4. Last week favorable changes were 17 and unfavorable 2.

Crude rubber consumption by manufacturers slumped during August from the July total but was 89 per cent ahead of the comparable period last year. The Rubber Manufacturers Association said August consumption totaled 44,939 tons against 50,184 in July and 23,721 in August, 1932.

The order placed this week by the New York Central for 8230 tons of steel rails brought to 17,530 tons the total ordered this year. It was distributed among four companies, Bethlehem, Illinois, Inland and Algoma steel companies.

Sales of the Safeway Stores System for the four weeks ended Sept. 9 amounted to $17,128,164, an increase of 1.8 per cent over a like period last year. The corporation operates 3297 stores.

Cotton Competition Seen

Washington, Sept. 16—That American cotton is likely to encounter increasing competition in the French market from the West African staple is revealed in a report from Vice-Consul E. de W. Mayer, Havre, made public by the Commerce Department. Although present receipts in France from the colony are relatively unimportant, amounting in 1932 to approximately 12,000 bales out of a total of more than a million bales imported, it is significant that imports from this source have steadily increased in the face of declining imports from all other producing countries except the United States.

Bank of America Is Paying

San Francisco, Sept. 16—Bank of America, N. T. & S. A., capital stock of which is owned by Transamerica Corp., declared a dividend for the quarter of 37½ cents, aggregating $750,000. Bank of America California State Bank, also owned by Transamerica, voted a dividend of 15⅝ cents a share, aggregating $25,000. Both dividends are payable Oct. 1. Dividends of like amount were paid June 30.

The dividend is equal to approximately three cents a share on the 23,300,000 shares of Transamerica outstanding and with dividends paid June 30 this year brings payments to Transamerica this year to slightly more than six cents a share.

GERMAN TRADE IS BETTER

By JOSEPH BARBER, Jr.

Berlin, Sept. 16—A better tone prevailed on the Berlin bourse following announcement of favorable reports on the country's trade balance.

Germany's export surplus for August was 66,000,000 marks, compared with 25,000,000 marks for July. Exports in August were valued at 412,500,000 marks as against 385,300,000 marks' worth in July. Imports dropped to 346,800,000 marks for the month as against July's 360,200,000 marks.

The reports showed a strong decline in lard and cotton imported from the United States.

Favorable domestic business reports, it is believed, may bring back public interest in the stock exchange.

Pig iron production for August amounted to 472,922 tons compared with July's 440,070 tons.

Boston Wool Mart Prices Strengthen

"Wool prices show a gradually strengthening tendency on quite an active turnover. Strictly combing 56s, ⅜ blood, and 48s, 50s, ¼ blood Ohio and similar fleeces are strong at 38-39c in the grease. Short French combing 64s and finer territory wools in original bags are bringing 75c, scoured basis, with asking prices tending higher. Bulk average French combing staple of similar lines sell at 76-77c, scoured basis," says the Boston office of the U. S. Department of Agriculture.

Treasury Sets Price of Gold at $30.49

Washington, Sept. 16 (AP)—The Treasury today set the price of gold at $30.49 an ounce, 8 cents above yesterday and the highest mark yet reached.

Boston Stocks

	High	Low	Close	Chge.		High	Low	Close	Chg.
Am Can	96	93¾	96	+3¼	Granby	11⅝	11⅜	11⅝	+ ⅝
Am Pneu	1½	1½	1½	..	Hudson Mot	14⅜	13⅞	13⅞	− ⅜
Am Tel	130	127⅛	130	+2⅜	Int Tel	16⅛	15⅞	15⅞	− ⅛
Anaconda	18⅜	17¼	18⅜	+1¼	Kennecott Cop	23⅛	23⅛	23⅛	+ ¼
Andes Pete	10c	10c	10c	..	Mass Util	2⅛	2⅛	2⅛	..
Atlas Corp	13¾	13⅝	13⅝	− ⅛	N E Tel	93½	92¾	92¾	+ ¼
Balt & Ohio	34½	33⅝	34½	+ ⅝	New Haven	26⅝	25⅞	26⅝	+ ⅝
Bendix	18½	18⅜	18⅜	+ ⅛	Nipissing	2¼	2¼	2¼	..
Beth Steel	38½	37⅞	38½	− ⅛	North Butte	69c	69c	69c	− 2c
Bos Elev	56⅝	56⅝	56⅝	− ⅜	Old Dominion	⅝	⅝	⅝	..
B & M pr pf	42	41	42	−1	Pacific Mills	23	22	23	+1⅛
Chrysler	51⅛	49⅝	51⅛	+1½	Packard	4⅝	4⅝	4⅝	− ¼
Col Gas	16½	15⅞	16½	+ ½	Penn RR	36⅞	36	36⅜	+ ⅜
Comwlth So	2⅞	2⅝	2⅞	+ ⅛	Stone & Web	10⅞	10⅛	10⅞	+ ½
Con Gas	45	43½	45	+1⅛	Sullivan Mach	11	11	11	..
Curtiss W	3	2⅞	3	..	Swift & Co	8	17⅝	18	+ ⅛
E G&F A p pr	59	59	59	..	Torrington	42⅛	42⅛	42⅛	− ⅝
E Mass adj	2⅛	2⅛	2⅛	− ⅛	Un Gas Co	3½	3½	3½	− ½
Edison	160¼	160	160	−1	Un Founders	1½	1½	1½	..
Elec B&S	21⅛	20	21⅛	− ⅛	United Fruit	64⅞	63⅝	64⅞	+1⅜
First Nat St	55⅞	54⅛	55⅞	− ⅜	United Shoe	56	55⅛	56	+ ⅜
Gen Elec	23⅝	23⅛	23⅝	+ ⅛	Un Shoe pf	32	32	32	+ ⅛
Gen Foods	38⅞	38⅛	38⅜	+ ⅜	Utah Apex	1½	1⅜	1½	+ ⅛
Gen Motors	34⅜	33⅞	34⅜	+1⅛	Utah Metal	1½	1⅜	1⅜	..
Gillette	15⅛	14⅛	15⅛	+1⅛	Venezuela-Mex	6	6	6	..
Goodyear	37⅛	37	37⅛	+ ⅛	Warren Bro	11⅛	11⅛	11⅛	− ⅛

Hearst 7% Dividends Never Take a Holiday

Today's

DIVIDEND DAY

FOR TENS OF THOUSANDS

Hearst Shareholders

7%

While stockholders everywhere bemoan the loss of income, tens of thousands of conservative investors owning Hearst Consolidated Publications, Inc., Class "A" 7% Preferred Shares today are receiving their third quarterly cash dividend for 1933, paid at the rate of 7% a year and backed by an organization that has safely weathered seven major depressions.

Your hard earned money soundly invested in Hearst 7% Shares will yield:

133 1/3% more than invested at 3%
100% more than invested at 3½%
75% more than invested at 4%
40% more than invested at 5%
16 2/3% more than invested at 6%

Hearst 7% Preferred dividends are tried and true. They have never failed. Look at this enviable record of uninterrupted quarterly cash dividends paid out of ample earnings during the 1930-1933 depression years.

Dividend No. 1—Paid Sept. 15, 1930
Dividend No. 2—Paid Dec. 15, 1930
Dividend No. 3—Paid Mar. 15, 1931
Dividend No. 4—Paid June 15, 1931
Dividend No. 5—Paid Sept. 15, 1931
Dividend No. 6—Paid Dec. 15, 1931
Dividend No. 7—Paid Mar. 15, 1932
Dividend No. 8—Paid June 15, 1932
Dividend No. 9—Paid Sept. 15, 1932
Dividend No. 10—Paid Dec. 15, 1932
Dividend No. 11—Paid Mar. 15, 1933
Dividend No. 12—Paid June 15, 1933
DIVIDEND No. 13—PAID SEPT. 15, 1933

If you desire a SEASONED and DEPRESSION PROOF INVESTMENT, then consider the brilliant record of Hearst 7% Shares, one of the outstanding investments of the day. The twelve properties included in this group have an average age of more than 40 years and provide stable earning power and liberal dividends at a time when they are most needed. Hearst Consolidated Publications, Inc., is composed of the following properties:

New York Evening Journal — Chicago Evening American
San Francisco Examiner — Los Angeles Examiner
Pittsburgh Sun-Telegraph — Detroit Times
San Francisco Call-Bulletin — Los Angeles Herald-Express
Seattle Post Intelligencer — Oakland Post-Enquirer

and the

American Weekly Magazine — American Newsprint Corporation

INVESTIGATE THIS OPPORTUNITY. Just fill out the coupon and we will gladly furnish you, without obligation, detailed information regarding this CONSERVATIVE INVESTMENT.

HEARST CONSOLIDATED PUBLICATIONS, INC.

Its Properties Are Old Established National Institutions

7% Cumulative Participating Class "A" Shares

Price $25 a Share

EITHER FOR CASH OR ON THE HEARST 7% THRIFT PLAN
Mail the Coupon or Telephone Liberty 4080

THE NEW ENGLAND NEWSPAPER PUBLISHING CO. BROKER
Securities Dept., 100 Summer St., Boston, Mass.
Please send further information regarding Hearst Consolidated Publications, Inc., 7% Class "A" Shares.

Name ____________
Address ____________
City ____________

7%

New York Curb

	High	Low	Close
Acme Wire vtc	9	9	9
Aero Sup Mfg B	1½	1½	1½
Ala Pow $7 pf	39½	39½	39½
Allied Mills	12⅝	12	12¼
Alum Co Am	73½	73	73½
Am Beverage	2⅝	2⅝	2⅝
Am Cyan B	14	14	14
Am Founders	1⅛	1⅛	1⅛
Am G&E	27¼	26⅛	27¼
Am Laun Mch	13½	13½	13½
Am L&T	15¾	15⅝	15¾
Am Maracaibo	1½	1⅜	1½
Am Sup Power	3⅜	3¼	3⅜
Am Sup P 1 pf	68	68	68
Anch Post F	3	2⅞	3
Ark Nat Gas A	1⅞	1⅞	1⅞
Armstrong Ck	13¾	13¾	13¾
As G&EL A	1⅛	1⅛	1⅛
As G&E pf	4½	4½	4½
As Tel Ut	½	½	½
Atl Cst Fish	2¾	2¾	2¾
Atlas Corp	14	13½	14
Blue Ridge	2⅞	2⅞	2⅞
Braz T & L	2½	2½	2½
Br Am Oil cp (.80)	14	14	14
BrAmTb B (.343g)	26⅞	26⅞	26⅞
Brit Celan	3⅝	3⅝	3⅝
Brown Co pf	9	9	9
Buf N&EPpf (1.60)	16¼	16	16
Cab & Wire B	9-16	9-16	9-16
Can Ind Alc A	21	18⅛	21
Can Ind Alc B	18⅝	18	18⅝
Can Marc Wire	3⅝	3⅝	3⅝
Carib Syn	5⅛	4⅞	5
Carrier Corp	12⅞	12⅞	12⅞
Cen & SW Ut	1½	1⅜	1½
Cen St El	2¼	2	2
Cities Service	2⅞	2¾	2⅞
Claude Neon Lts	1⅛	1⅛	1⅛
Cleve Tract	4	4	4
Colon Oil	2⅝	2⅝	2⅝
Col G&E cv pf (5)	102¼	100¼	102½
Colum O & G vtc	1½	1½	1½
Colum Pic	26	26	26
Comwlth Edis (4)	51	50⅛	51
Comwlth & So war	7-16	7-16	7-16
Comm Wat Svc	1¼	1¼	1¼
Cons Airc	9½	9½	9½
Cons Cop Min	1⅜	1⅜	1⅜
Cons G&E Balt	55	55	55
Cons Ret Strs	1¾	1¾	1¾
Cooper-Bess	5¾	5½	5½
Cord Corp	12	11⅝	12
Creole Pet	7½	7½	7½
Cresson Gold	13-16	¾	13-16
Cusi Mex	¾	¾	¾
Dist Co Ltd	20⅛	19⅞	20⅛
Dist Corp Seagr	29⅞	28¾	29⅞
Duke Power	50	50	50
East Sta Pow	2	2	2
East Ut Asso cv	3½	2⅞	2⅞
Easy Wash M B	6½	6⅜	6½
Ed Elec Bos	160	160	160
El Bond & Sh	21½	20⅛	21¼
El Pow [illegible]	5½	5½	5½
El P As A	5⅛	5⅛	5⅛
El P & L opt war	4⅛	4⅛	4⅛
Equity Corp	2⅞	2¼	2⅞
Europ El A	8⅛	8⅛	8⅛
Europ El deb rts	1	1	1
Eans Wallo	16	9-16	9-16
Fairchild Av A	5	5⅛	5¼
Fidelio Brew	3	3	3
Fisk Rub	8⅞	8½	8⅞
Fisk Rub pf	55½	55½	55½
Flinkote A	4	4	4
Ford M Can A	14½	13¾	14½
Ford M Fran	4¼	4¼	4¼
Ford Mot Ltd	5¾	5⅝	5¾
Gen Aviation	8	8	8
Gen G & E cv pf B	10¼	10¼	10¼
Gen Invest pf	11	11	11
Glen Alden	18⅞	17¾	18⅞
Gold Seal Elec	½	½	½
Goldfied Con (.05g)	¼	3-16	¼
Gord Mfg vtc (1g)	29	8¼	29
Grand Rap Varn	8¼	7¼	8¼
Gulf Oil Pa	57¾	55	57¾
Hamilton Gas vtc	11-16	⅝	11-16
Hir Walker	50¾	48½	50¾
Hir Walker pf (1)	15¼	15	15¼
Holling Gold (.70b)	10⅛	9⅞	10⅛
Horn & Hard (2)	19½	18½	18½
Hudson Bay M&S	10½	10	10½
Humble Oil (2)	86½	85	85½
Hygrade Fd	4⅝	4⅝	4⅝
Ill P & L $6 pf	16½	16½	16½
Imp Oil Can (½)	13⅞	13½	13⅞
Imp Oil C reg (½)	13¾	13¾	13¾
Ins Co N Am (2)	43⅛	43⅛	43⅛
Int Cig Mach (1½)	23½	23½	23½
Intl Hyr-E pf (3½)	23	23	23
Int Mining	10	10	10
Internat Pet (1.12)	19⅛	19	19
Inter Util B	1⅞	1¾	1¾
Interst Equit	1⅜	1⅜	1⅜
Irving Air Ch (.40)	5⅛	5⅛	5⅛
Kirby Pet (.10g)	1½	1½	1½

	High	Low	Close
Krueger Brew	17⅝	17½	17½
Lake Shore M	45⅝	44⅝	45⅝
Lakey Fdy & M	1	1	1
Lehigh C&N (.40)	9	9	9
Leonard Oil	⅝	⅝	⅝
Lion Oil	7¼	6½	7¼
Lone Star Gas	8	7⅞	8
Long Is Lt	7½	6⅞	7½
Long Is L pf (7)	60	60	60
Louis L & &E	1½	1½	1½
Massey Harris	5⅝	5⅛	5⅝
Mavis Bolt A	1⅜	1⅛	1⅜
Mercant Strs	16	16	16
Merritt-C & S	2⅝	2⅝	2⅝
Michigan Sug pf	3½	3½	3½
Mid West Util	⅛	⅛	⅛
Mock Jud Voehr	8⅞	8⅞	8⅞
Molybdenum vtc	4⅛	4⅛	4⅛
Montg Ward A	69	69	69
Mount Prod (.80)	5⅜	5⅜	5⅜
Nat Avia	12½	12½	12½
Nat Bellas Hess	2⅞	2⅞	2⅞
Nat Fuel G (1)	14	13⅞	14
Nat Inves war	1⅛	1⅛	1⅛
Nat Service	⅝	⅝	⅝
Nat Toll Bridge A	3-16	3-16	3-16
Neisner Bros pf	4½	4½	4½
New Eng Pow pf(6)	45⅝	45	45
N J Zinc (2)	63	61⅞	63
New Eng T & T	93	93	93
Newmont Min	53¼	50	52¼
N Y Shipbd Fd(.40)	18	18	18
N Y Tel 6½pf(6½)	118	116¾	118
Niag Hud Pow	7⅝	7½	7⅝
Niag Hud A war	¾	¾	¾
Nipissing Mines	2½	2½	2½
Nitrate B	¼	⅛	¼
No West Eng	4¼	4¼	4¼
Novadel-Ag (3)	51⅛	51⅛	51⅛
Ohio Cop	¼	¼	¼
Pac G&E 1 pf (1⅜)	22	22	22
Parke Davis	22⅝	22⅝	22⅝
Pennroad	3½	3⅜	3⅜
Pa Wat & Pow	51	51	51
Phoenix Sec	2	1⅞	2
Pioneer Gold	12⅜	11¼	12⅜
Pitney-Bowes	4⅛	4⅛	4⅛
Pitts Pl Gl	37	37	37
Potrero Sugar	1½	1½	1½
Premier Gold	1¼	1¼	1¼
Prod Roy	½	½	½
Pruden Inv pf	66¼	65¼	66¼
Railroad Sh	¾	¾	¾
Roan A Cop	28⅜	28	28⅜
St Anth Gold	⅝	⅝	⅝
St Regis Pap	4¼	3⅞	4¼
Seaboard Util	½	½	½
Seeman Bros	39	39	39
Selected Indus	2¼	2¼	2¼
Seton Leather	9	9	9
Shenandoah	2¼	2¼	2¼
Sherwin-Wms	40⅞	40⅞	40⅞
So Am G & Pl	2⅞	2¾	2¾
So Penn Oil	19⅝	19⅝	19⅝
So Cal Ed A pf	23½	23⅜	23⅜
So C Ed C pf	18	18	18
So Col Pow A	2½	2½	2½
So Nat Gas	5-16	5-16	5-16
Southland Roy	5½	5½	5½
Span & Gen	½	½	½
Spieg May S pf	54	54	54
St Oil Ind	33½	32¾	33½
St Oil Ky	17⅜	17⅛	17⅜
Stand Sil-Lead	5-16	5-16	5-16
Starrett	1⅛	1⅛	1⅛
Stein Cosmetics	1¼	1¼	1¼
Stutz Mot Am	7⅝	7	7⅝
Swift & Co	18	17⅞	18
Swift Int	26½	26¼	26½
Taggart	2⅝	2⅝	2⅝
Tastyeast A	1½	1¼	1½
Technicolor	7½	7⅜	7½
Teck-Hugh G	6⅝	6¼	6⅝
Thermoid Co pf	28	28	28
Tonopah Min	1¼	1¼	1¼
Trans-Lux	2⅛	2⅛	2⅛
Trunz Pork Strs	12⅝	12⅝	12⅝
Tubize Chat	17	16¼	16⅝
Unit-Carr Fast	8	8	8
Unit Corp war	2⅝	2⅝	2⅝
Un Founders	1½	1½	1½
United Gas	3⅝	3⅝	3⅝
Unit Gas war	1	1	1
Unit Gas pf	30	30	30
Un Lt & pow A	4¼	3¾	4¼
Un Lt & P cv pf	16½	15	16½
Un Molasses Ltd	2⅜	2⅜	2⅜
Unit Shoe M	56	55⅞	56
U S Finish	3½	3½	3½
U S Foil B	8⅛	8	8
U S Lines pf	⅞	⅞	⅞
Unit Verde	4	4	4
Util Equities	2	2	2
Util Pow & Lt	1⅛	1⅛	1⅛
Venezuel Pet	1⅛	1	1
Waco Airc	10½	10½	10½
Walgreen	16½	16½	16½
Walker Min	⅞	⅞	⅞
Watson (J W)	1	1	1
Wenden Cop	⅛	⅛	⅛
Wright Harg	7⅞	7⅞	7⅞
Yukon Gold	11-16	11-16	11-16

New York Bonds

U. S. GOVERNMENT ISSUES.

	High	Low	Close
Lib 3½s 32-47	102.23	102.22	102.22
Lib 1st 4¼s 32-47	102.30	103.28	103.30
Lib 4th 4¼s 33-38	103.7	103.3	103.4
Treas 4¼s 47-52	110.27	110.27	110.27
Treas 4s 44-54	106.25	102.23	102.23
Treas 3¾s 46-56	104.24	104.24	104.24
Treas 3⅝s 43-47	102.4	102	102.3
Treas 3⅜s 41-43 Mch	101	101.30	101.30
Treas 3⅜s 41	101.14	101.10	101.14
Treas 3⅛s 46-49	100.70	100.8	100.9
Treas 3s 51-55	98.29	98.25	98.29

DOMESTIC CORPORATION BONDS

	High	Low	Close
Aleghany 5s 44	62½	61½	62
Alleghany 5s 49	51½	51	51½
Alleghany 5s 50	37	36	36½
Am & F P s 2030	42⅛	43	43
Am I G Chem 5½s 49	87	86⅛	86½
Am Smelt 5s 47	99⅝	99¼	99¼
Am T&T 5½s 43	106¼	106	106¼
Am T&T 5s 60	103⅝	103⅝	103⅝
Am T&T 5s 65	103½	103¼	103¼
Am T&T cvt 4½s 39	116	116	116
Am T&T 4s 36	102⅝	102⅝	102½
Am Typ Fnds 6s 40	53	53	53
Am WW&El 6s 75	80½	80½	80½
Arm Del 5½s 43	85⅛	85	85
A T & S F 4s 95	84⅝	84⅛	84½
AT&CF 4s 1960	80¼	80¼	80¼
B&O rfg 6s 95	78	78	78
B&O 1st 5s 48	99¼	99⅝	99⅝
B&O cvt 4½s 60	60¼	59½	60¼
B&O 4s 48	89⅞	89	89
B&O 4s PLEW&WV 41	82	82	82
B&O 4s T C B	70	70	70
Bell T Pa 5s 60 C	108⅛	108	108
Beth Steel p m 5s 36	100	99½	100
Bos & NY Air L 4s 55	66	65	65
Bklyn M Trans 6s 68	91	90¾	91
Buf R&P 4½s 57	61	59¾	58⅞
Can Nat Ry 4½s 56	97½	97¼	97½
Can Nat Ry 4½s 68	97¼	97	97¼
Can Nor 7s 40	105⅝	105¼	105⅝
Can Nor deb 6½s 46	108⅝	108½	108½
Can Pac 5s 54	82½	82	82⅝
Can Pac 4½s 60	73	72⅛	72⅞
Can Pac 4s perp	63⅝	63	63½
Cen Pac 1st gtd 4s 49	81½	80	81
Chesap Corp 5s 47	105	104¼	105
C&O rfg 95 B	94½	94½	94½
CB&Q 3½s Ill 49	90	90	90
Chi GL&Ck 5s 37	103	102¼	102¼
C M & S P 4½s 89 E	70¼	70¼	70¼
CMSP &pac 5s 75	48½	47½	48½
Chi &NW rfg 5s 2037	49½	48½	49½
Chi &NW cv 4¾s 49	36½	35½	36½
Chi &NW 4½s 2037 C	40⅝	40½	40⅝
CRI&P cvt 4½s 60	15⅝	15	15
Chi Un Sta 5s 63B	106	105½	106
Ch & W Ind 5½s 62	92½	92	92
Childs Co 5s 43	44½	43	44½
Cinn Gas & El 4s 68	98	97¾	97¾
Cin Un Term 5s 57 C	105⅝	104⅞	104⅞
CCC & StL 4½s 77E	68⅛	67½	68
Cleh Lor & Wh 5s 33	99⅝	99¼	99⅝&
Clev Un Term 4½s 77C	74½	74½	74½
Col G & E 5s52Apr	81½	81½	81½
Col Ry P & L 5½s 42	103¼	102¾	102¾
Col Ry P & L 4½s 57	92	90¾	90¾
Con Gas N Y 4½s 51	95	92	92
Consum Gas Chi 5s 36	102	101½	101⅝
Crown Will 6s 51	84	83¾	83¾
Cuba RR 5s 52	25½	25½	25½
Cub Cane Prod 6s 50	5⅝	5	5
Del & Hud 5½s 37	96½	96⅝	96⅝
Del & Hud rfg 4s 43	86⅝	84½	84½
D & R G 4½s 36	40	60	60
D & R G 4s 36	55⅝	56	55¼
D & R G West 5s 55	33	33	32
D & R G West 5s 78	43	42½	43
Det Ed 5s 49 A	100½	100½	100½
Det Ed 5s 55	100¼	100¼	100¼
Dodge Bros deb 6s 40	98⅝	98¼	98⅝
East Cub Sug 7½s 37	18	15½	18
Erie rf 5s 67	61¼	60½	61½
Erie rf 5s 75	61½	60½	61½
Erie gen lien 4s 96	68	67½	68
Erie & Jer 6s 55	102½	102	102
Fla E Cst 5s 74	10	10	10
Gen Am Inves 5s 52	85½	85	85
Gen Bak 5½s 40	102½	102½	102½
Goodrich B F 6½s 47	95	95	95
Goodrich B F 6s 45	68	67½	67½
Goodyr T & R 5s 57	89	88¾	88¾
Gr Tk Ry Can 7s 40	105½	105¼	105½
Gr Tk Ry Can 6s 36	102⅞	102⅞	102⅞
Gt Nor Ry 7s 36 A	84	83¾	84
Gt Nor 1st 4½s 61	82¾	82	82
Gulf M & N 5s 50 C	66½	66⅛	66⅛
Harlem Riv & P 4s 54	87½	87	87
Illinois Bell Tel 5s 50	106½	106¼	106¼
Illinois Cen 6½s 36	92½	92⅛	92½
Ill Cen 4¾s 66	62½	62	62
Ill Cen col tr 4s 53	65¾	65¾	65¾
IC&C SL&NO 4½s 63 C	63¾	63⅛	63¾
Ill Steel deb 4½s 40	103¼	2103	103
Int Cement 5s 48	80	80	80
Int Gt Nor adj 6s 52	15	14½	15
Int Gt Nor 1st 6s 52	39⅛	39	39
Int Hydro Elec 6s 44	41	40½	40½
Int T&T deb 4½s 52	47½	46¼	47⅛
Int T&T deb 5s 55	49¼	48⅝	49
K C South 4s 50	61¼	61	61¼
Kans Gas & E 4½s 80	87⅛	86⅝	86⅝
Kings Co Elev 4s 49	72	72	72
Lack Steel 5s 50	99¾	99½	99⅝
Liggett & M 5s 51	109⅝	109½	109½
Lorillard Co 5s 51	103	103	103
Louisiana & Ark 5s 69	49¾	49	49¾
Louis & N 5½s 2003	92⅞	92⅞	92⅞
Louis & N 5s 2003 B	90	90	90
Mich Cent 3½s 52	89⅛	88¾	88¾
Midvale Stl cvt 5s 36	98½	98½	98¼
Mil Sparta&NW 4s 47	63¾	63¾	63¾
NY Edis s 1 C	106⅝	106½	106⅝
NY GELH&P 4s 49	101	100½	101
NY O&W rfg 4s 92	64	62½	63
NY Steam s 51	101⅛	101	101
NY Tel gen 4½s 39	104¼	104⅛	104⅛
Ore RR & Nav con 4s 46	94	94	94
Pac Gas & Elec 5s 42	105½	105½	105½
Pen RR 6½s 36	105	104⅝	104⅝
Pen GL&C of Chi 6s 43	108½	108½	108½
Phila Co 5s 67	76	74⅝	76
Phil Elec 4½s 67	104⅝	104⅝	104⅝
Skelly Oil 5½s 39	84½	84	84½
So Pac rfg 4s 55	74⅝	74½	74½
So Pac 4½s Ore Ln 77	74¼	73¾	74
So Pac S F Ter 4s 50	92½	92	92
So Ry gen 6s 56	74	73½	73½
South Ry con 5s 94	87	86½	87
South Ry gen 4s 56	57½	55½	57½
T RR A St L con 5s 44	102½	102½	102½
Tex Corp 5s cvt 44	99¼	99	99¼
Tex & Pac 5s 80 D	68	68	68
Tob Prod NJ 6½s 2022	102⅝	101⅞	102⅝
Unit Drug 5s 53	69	68½	69
US Rub 5s 47	67½	66½	66½
Utah P&L 5s 44	65	62⅞	63
Util P&L 5s 59 ww	27	26⅛	27
Virginian Ry 4½s 62	99⅜	99¼	99¼
Wabash rfg 5½s 75	18½	18	18½
Wabash RR 2d 5s 39	59¼	59¼	59¼
Warner Bros P 6s 39	47½	46	47½
Western El s 44	100⅛	99⅝	99⅝
West Pac 1st 5s 46	40⅝	40½	40½
Western Union 6½s 36	99¼	99¼	99¼
Western Un 5s 51	81½	81½	81½
Western Un 4½s 50	77	77	77
Western Un 5s 60	81½	81½	81½
Wh & LE con 4s 49	91	90⅝	90⅝
Yngstown S&T 5s 78	77	76½	77

Colbert Film Superb Fare at the Met

By HARRIS MORGAN

Claudette Colbert covers herself with a new sort of glory as the star of "Torch Singer" on the Metropolitan's film bill; and on stage Nick Lucas triumphs with his guitar and his song cycle, delivered in the best Lucas manner, which is the same as saying, the troubadour is a grand success.

* * *

The photoplay reveals Miss Colbert as a most alluring singer of torchy ballads; and in addition, she lends beauty and vitality to a theme which drips plenty of sentiment. It is she who keeps the tempo fast and the narrative interesting. The story is based on a magazine tale, "Mike"; and the star is assigned the task of playing a sad hearted mother who is not only forced to give up her baby, but is forced to turn to the cabarets for a livelihood.

An excellent cast assists Miss Colbert in this emotional drama. Ricardo Cortez is a radio impresario, who falls in love with the torch singer only to step aside gracefully when he finds that her happiness depends upon another man.

David Manners is cast in the role of the man who "did her wrong." Comedy relief comes from Lyda Roberti and Baby LeRoy.

On stage, in the same revue with Nick Lucas are Herman Hyde and Miss Mona; Georgie Campo and Elsie Ray; Al Norman, dancing star of Earl Carroll's "Vanities"; and Jerry Franks.

Mr. Sevitzky leads the grand orchestra through the "Cleopatra Overture." Arthur Martel presents another fine organlogue.

Mary Nolan Is Gayety Star

Starting tomorrow the Gayety will present as a special stage attraction, "The Blue Moon Inn Revue," a musical comedy, featuring Mary Nolan, stage and screen star.

Other stars in the revue include Murray & Irwin, Lourle & Gay, Art Harris and Ann Belmont and the Blue Moon Inn Orchestra.

On the screen will be shown "It's Great to Be Alive," featuring Edna May Oliver, Gloria Stuart and Raul Roulien. The co-feature will be "Corruption," with Preston Foster and Evalyn Knapp.

Students May Attend Sevitzky Rehearsals

Music students will be permitted to attend Fabien Sevitzky's rehearsals of the People's Symphony orchestra, of which he was recently appointed conductor. The first rehearsal is announced for Oct. 16.

Brilliance Blent to Stage

Blanche Yurka, star of "Spring in Autumn," new play to have premiere at Tremont, next Tuesday night.

Dreda Aves, mezzo soprano with Chicago Opera Co., opening Boston Opera House season, Monday, September 25.

Excellent Film at Orpheum With Expert Vaudeville

By SIBYL WARNE

The vaudeville at Loew's Orpheum has variety and class, and the screen is made brilliant by the performances of Alice Brady and Frank Morgan in "Broadway to Hollywood," in which Jackie Cooper, Jimmy Durante, Madge Evans, and the famous Fay Templeton of our own Boston appear.

The photoplay is something of a motion picture pageant of the show business, with particular reference to the history of vaudeville. Interwoven is a human interest melodrama, expertly acted.

Topping the vaudeville bill is the comedian, Walter "Dare" Wahl, who offers a mirthful hodge-podge of boisterous acrobatics and pantomime. Though his routine is intentionally erratic, in order to garner laughs, Wahl proves himself a skillful balancer and acrobat. Entertaining bits of comedy, singing and dancing are provided by the offering of Saranoff, Russian-American comedian, and an outstanding company. Carrie and Eddie provethe features in addition to Saranoff.

Chester Fredericks, collegiate stepper, wins his audience with a talented dislay of dance steps. The crossfire comedy skit of Hilton and Garon is well received. The Great Johnson provides novel entertainment and Jak Wah Chan lives up to his billing of "the Chinese John McCormack."

Doris Kenyon, appearing opposite Richard Dix in "No Marriage Ties," at the Bowdoin, tomorrow.

Bowdoin Theater

At the Bowdoin Square Theater tomorrow will be six acts of vaudeville. The films are "No Marriage Ties," with Richard Dix, Doris Kenyon and Alan Dinehart; and "Be Mine Tonight," a romantic musical comedy of rare merit.

Splendid Acting Features Lively Picture at State

By LEIGH HARBRIDGE

"Beauty for Sale," current photoplay at Loew's State, is a racy story of intermingled gold-digging and real romance, with here and there a heart throb, and frequent interludes of corking fine comedy. It enjoys brilliant acting by several members of its cast.

The plot is from Faith Baldwin's serial entitled "Beauty." As its readers know, it is a modern tale of misguided girls; there are three involved in the narrative, each trying to work out happiness in a different way. As incidentals along the path, which is the primrose lane that dainty dalliance treads, for the most part dangerously, the panorama offers abundant views of lassies in lingerie, and love-making under idyllic conditions.

The principal love affair is that of Madge Evans, as one of the beauty shop girls in the case, and Otto Gruger, with Alice Brady doing a grand job as the wife. Florine McKinney, a newcomer, does quite nicely with the role of an unfortunate love victim, and Una Merkel squeezes much humor out of her part as a gold-digger.

Phillips Holmes is cast as a youthful philanderer. May Robson achieves another notable mothery characterization. Others are Eddie Nugent, Hedda Hopper, Isobel Jewell, Louise Carter, John Roche and Charles Grapewin.

The production abounds with lavish settings, especially in the beauty salon, which is the last word in elegance of this kind. The backstage scenes in this feminine establishment are intimate and amusing.

Smart Sayings of Clever Children

The American will pay one dollar for each saying sent in and printed. Address Smart Sayings, Boston Evening American, 5 Winthrop sq., Boston.

My little girl, Pauline, and her chum, Evelyn, were in a store with me. Pauline weighed herself and said, "Oh! I weigh 45 pounds." Evelyn replied, "Oh! No you don't, you got your shoes on."

MRS. CATHERINE McKELVEY.
32 Grant ave., Norwood, Mass.

Amusements advertisements and theater news and pictures on page 8.

Movie Clock

METROPOLITAN—"Torch Singer"; a. m., 10:10; p. m., 2:00, 4:45, 7:30, 10:25.
FENWAY—"India Speaks"; p. m., 3:07, 4:47, 7:17, 9:57.
MODERN—"Song of Songs"; a. m., 10:28; p. m., 1:12, 3:58, 6:44, 9:30.
BEACON—"What Price Innocence"; a. m., 9:30; p. m., 12:15, 3:02, 5:48, 8:34.
RKO-KEITH—"Ladies Must Love"; a. m., 10:57; p. m., 1:10, 3:23, 5:36, 7:49, 10:02.
LOEW'S ORPHEUM—"Broadway to Hollywood"; a. m., 9:20; p. m., 12:53, 3:30, 6:35, 9:40.
MAJESTIC—"Damaged Lives"; a. m., 11; p. m., 1, 3, 5, 7, 9.
EXETER—"The Stranger's Return"; p. m., 3:30, 6:15, 8.
GAIETY—"The Silk Express"; a. m., 9:55; p. m., 1:25, 5:55, 9:40.
UPTOWN—"Voltaire"; p. m., 2:15, 4:50, 7:20, 9:50.
PARAMOUNT—"India Speaks"; a. m., 9:35; p. m., 12:14, 3:03, 5:47, 8:31.
RKO-BOSTON—"Headline Shooter"; a. m., 10:20; p. m., 12:48, 3:21, 5:48, 8:17, 10:35.
STATE—"Beauty for Sale"; p. m., 12:40, 2:55, 5:10, 7:30, 9:45.
SCOLLAY—"Tarzan the Fearless"; a. m., 11:55; p. m., 2:46, 6:05, 8:24.
BOWDOIN SQ.—"Tugboat Annie"; a. m., 10:10; p. m., 2:15, 6:20, 10:05.

Vinson Resigns at Scollay

Elliston A. Vinson, one of the best showmen in Boston, has resigned as manager at the Scollay, after a brilliant record of successes in his stage shows. It is understood he will step into an important theatrical job in another city.

George Kraska, manager of the Fine Arts, and pioneer in the showing of foreign films in this city, has won a big promotion from the Loew organization. He leaves tomorrow to become manager of the de luxe Loew's, in Canton, O.

The Best Joke I Ever Heard

The American will pay $1 for each joke sent in and printed. Address Jokes, Boston Evening American, 5 Winthrop sq., Boston.

"A moth leads an awful life."
"How is that?"
"Spends the summer in a fur coat and the winter in a bathing suit." B. TSCHERCH.
Evergreen rd., Billerica, Mass.

ANNOUNCEMENTS

BUS TRANSPORTATION

$2 NEW YORK—8 TRIPS DAILY HARTFORD—12 TRIPS DAILY VICTORIA COACH LINES 257 TREMONT ST. LIB. 8867

Fall River $1.25 8 TRIPS DAILY B. & W. Ter., 10 Direct—No Changes. Park Sq. Han. 9410

LOST AND FOUND

ALL LOST AND FOUND ADVERTISEMENTS APPEARING IN THESE COLUMNS ARE BROADCAST AT 10:15 A. M. DAILY AND 4:30 P. M. SUNDAY OVER WLOE

"The first station on the dial"

ANGORA kitten lost, tortoise shell, please return; reward. Field, Commonwealth 3467.

BLACK Cat lost, W. Rox., yellow eyes, spayed female. Rew. Park. 6436-W eves.

BLACK chow, male, lost, East Milton, name "Chink"; reward. Bluehills 2714.

BRACELET LOST—White gold, 3 sapphires, Camb. subway train. Rew. Gra. 2142.

BROWN spaniel lost, male, "Brownie." Rew. Baumer, 157 Billings Rd., Norfolk Downs.

DOG LOST—Airedale, black and tan, name "Sandy"; last seen in Millis, Mon. A. M.; rew. James Jackson, Jr., Millis 230.

DOG lost, Med., white wire-haired terrier, female, "Lassie." Rew. Mys. 0376-R.

DOG Lost—Winthrop, male Boston terrier, "Pal." Child's pet. Rew. Ocean 0316.

DOG LOST—Newton, female Red Chow, "Ching," 6 years. Rew. New. No. 0098.

FOUND—Mongrel hound, male spitz, brown Chow, Poodle, Spaniel and Collie. Call Miss James, Liberty 4000.

RING LOST—Lady's platinum-diamond, set with 5 diamonds on each side. Vicinity Somerville 3 wks. ago. Rew. Por. 1180-J.

RING lost, diamond, Sat., Church and Tremont Sts.; keepsake; rew. Gra. 9224.

TWO Cameo rings (1 double headed) lost, Lido Palace or vic. Warrenton St., Boston, Tues., Sept. 12; reward. Jam. 5921.

WRIST watch lost, white gold, Mass. Ave. or subway car. Rew. Jam. 5329-W.

BEAUTY AIDS

Realistic Permanent $5.79 HOLLYWOOD CONE WAVE $4.39 Complete
N.R.A. Wave $1.89 up NEW FEATURE HAIR DYE, PERFECT NATURAL COLOR, $2.50 UP. VANITY FAIR BEAUTY SHOP, 8 WINTER ST., ROOM 710, 7TH FLOOR, LIB. 8282. MEMBER N. R. A.

HAIR On Ladies' Faces permanently Removed. No Pain or Scars. Electric Needle Specialist. Superfluous hair permanently removed. Special machine for arms and legs. Years of experience with Physicians' References. Miss Elizabeth G. Sparkes Rm. 334 120 Tremont St., Boston Hancock 7592 (Opp. Park St. Church)

HAIR On ladies' faces permanently removed. No pain or scars. Physicians' references. Mollie Rapport 125 Tremont St., Boston, Rm. 310. Han. 7286

PERMANENT WAVE, DEEP MARCEL WITH PERFECT RINGLET ENDS ASSURED. 8 WINTER ST. RM. 710. LIB. 8282. $1.89 UP

REGULAR $5 PERMANENT Now $2.50 up Hollywood Cone Waves $7 — No Marline ANNETTE 8 Winter St. Rm. 910. Dev. 7265

FREDERICS VITA TONIC PERMANENT HARRY'S BEAUTY SALON 453 Wash. St., Rm. 817. Dev. 8047. $5 Complete

$1.00 PERMANENT WAVE, complete, including Shampoo and Finger Wave. 161 Mass. Ave., near Mass. Sta. Rm. 209.

BEAUTY INSTRUCTION

STUDLEY Beauty School—thorough training in every branch, expert teachers, 8 weeks' course, $50. Easy terms. Send for circular. We help place students. 125 Tremont St. Rm. 503. Dev. 7631.

CLEANING—DYEING

New England Cleansing & Dyeing Co. Rugs and Curtains our specialty. Work called for and delivered. 450 Broadway South Boston 2795

MEDICAL

FREE, X-RAY

Examination, consultation and trial treatment absolutely free to all who call before Sept. 24th. The X-ray and mercury quartz light treatment are accomplishing wonders in disease of every description. No matter what your disease, Daniel J. Walsh, M. D., 18 Boylston St., Boston, Mass., fulfills this offer. Office hours, Mon., Wed., Thurs. and Sat., 10 to 1, 2 to 4 and 5 to 8; Tues. and Fri., 10 a. m. to 4 p. m. Closed Sundays and Holidays.

ECZEMA—PSORIASIS INTRAVENOUS INJECTIONS WHEN NECESSARY Hours 9 to 8 W. Mulcahy, M. D. 32 Boylston St. HAN. 5958

DENTISTRY

EXTRACTIONS—50c and up, novocaine and gas. Dr. G. A. Cummings, 79 Warren St., near Dudley St. Station. Gar. 6090.

REPAIRING—REFINISHING

Shoe Repair—Hats Cleaned, Blocked Mechanics Shoe Repair. 146 Huntington Ave.

YANKEE SHOE & REP'R'G CO.—Expert shoe rebuilding. 12 Hayward Pl. Han. 4190.

DANCING

15 PRIVATE LESSONS, UPTOWN SCHOOL $5 330 Mass. Ave. at Hunt. Tel. Cir. 9068 Latest Steps, Fox Trot, Waltz, "400," etc. Beginners Guaranteed to Learn Here. "N. R. A." Boston's Foremost and Reliable Dancing School

BALLROOM Guaranteed in 4 Lessons TAP ALSO PROF. RITTER 177 TREMONT ST. DEVonshire 7339

ANNOUNCEMENTS

FUNERAL ANNOUNCEMENTS

BARNES—In Arlington, Sept. 14, Jessie M. Young, wife of John Barnes. Funeral services at her home, 33 Magnolia St., Arlington, Sunday, Sept. 17, at 2 p. m. Committal services at the grave at Edson Cemetery, Lowell. Relatives and friends invited to attend.

CODY—In Charlestown, Sept. 13, John J., beloved son of the late Michael and Bridget Cody (nee Redmond). Funeral from his late residence, 5 Hathon Sq. (off Main St.) Sunday, Sept. 17, at 2 p. m. Requiem mass at St. Mary's Church Monday, Sept. 18, at 7:30 a. m. Relatives and friends invited.

COHEN—Leah (nee Allman), in Boston, Sept. 15. Beloved wife of Harry M. Cohen. Funeral services at her late residence, 25 Waumbeck St., Roxbury, Sunday, Sept. 17, at 12 noon. Interment Tifereth Israel Cemetery, off Grove St., West Roxbury. Relatives and friends invited.

DRISCOLL—In Dorchester, Sept. 14, Mary E. (nee Kane), beloved wife of Cornelius D. Driscoll, 4 Richfield Pk. Notice of funeral later.

FEENEY—In South Boston, Sept. 14, Mary (nee Smith), beloved wife of the late John Feeney. Funeral from the home of her daughter, Mrs. Joseph Canavan, 418 West Second St., Monday, Sept. 18, at 8:30. Requiem high mass at St. Vincent's Church at 9 a. m. Relatives and friends are invited.

GOWARD, Clarence Niles—In North Acton, Sept. 12, Clarence Niles Goward, aged 68 years. Services at his late residence, Great Rd., on Sunday at 2:30 p. m. Relatives and friends invited.

MONUMENTS

Write for Free Catalogue See Display at Brockton Fair MEMORIAL GRANITE CO. 159 Hancock St., Quincy, Mass.

MONUMENTS — Big reduction; call, write. Low prices. Theo. J. Craig, 178 Water St., Quincy, Mass. Granite 1607-R.

FUNERAL DIRECTORS

GRAHAM Funeral Service Special Funeral $125 Non-Sectarian Services Anywhere in New England 1770 Washington St., Boston

J. S. WATERMAN & SONS FUNERAL SERVICE 497 COMMONWEALTH AVE.

FLORISTS

DENN THE FLORIST 124 Tremont Street, Boston

100 of the BEST USED CAR VALUES--PRICE the Dominant Factor

ANNOUNCEMENTS

SCHOOLS AND COLLEGES

Wentworth Institute
SCHOOL OF MECHANICS
550 HUNTINGTON AVENUE . BOSTON, MASS.

TWO-YEAR DAY COURSES beyond the High School education, as final preparation for successful employment.

ONE-YEAR DAY COURSES and Part-Time Courses in similar subjects including Carpentry, Oxy-Acetylene Welding and Arc-Welding.

EVENING COURSES FOR YOUNG MEN
TERM—SEPTEMBER 25 TO MARCH 15

Machine-Work, Tool-Making, Pattern-Making, Mechanical Drawing, Machine-Design, Electrical Installation, Refrigeration, Acetylene Welding, Arc-Welding, Architectural Drawing, Architectural Design, Plan-reading & Estimating, Hand Composition, Press-Work, Mathematics, Applied Electricity, Electrical Machinery, Industrial Chemistry

Liberal Endowment—Modern Tuition
Registration — Sept. 20 and 22 — 6 to 9 P.M.

EMPLOYMENT

HELP WANTED—FEMALE

EXPERIENCED Mother's helpers, maids, cooks, at once. Agency. Gar. 4779.

WOMEN living in our vicinity to take home stitching on doll's apparel. Also a number to do hand sewing in factory. Harvard Toy Works, 223 Pleasant St., Malden, Mass.

HELP WANTED—MALE

PERMANENT POSITION for neat man with A1 references. Can earn about $20.00 weekly. Mr. Morris, 184 Stuart St.

MEN WANTED—Sell shirts; no experience necessary; free samples; commission in advance; part or full time; free ties with shirts. The Albee Company, Dept. A-55, 100 Fifth Ave., New York.

WANTED—Salesmen, agents for new auto polish. For details write MR. WEEKS, P. O. Box 82, Canton.

FINANCIAL

MONEY TO LOAN

AUTO AND HOUSEHOLD LOANS
Your Present Note Made Smaller
NO ENDORSERS. LIB. 7368
GLOBE PLAN License 142
437 Park Square Building

AUTO REPAIRS FINANCED
No Down Payment
"We repair all Cars and Trucks"
STRATTON MOTORS INC.
972-974 Blue Hill Ave. Dorchester
Murray Sandler Geneva 8507

Business, Auto, Furniture Loans, easy payments, no endorsers. COLEMAN FINANCE CO., Inc., 142 Milk St. Rm. 337. Hub. 3253. License 238.

Need Money? New England Equity Corp. 453 Washington St., Room 403, 4th Floor. LIB. 1734. License 57.

LOANS on furniture with 20 months to pay. Boston Morris Plan Company (License 62), 209 Washington St., Boston.

PILGRIM PLAN
LOANS ON AUTOS AND FURNITURE
84 School St. License 65. Capitol 7243.

CAPITAL FINANCE CO., 148 State St., Room 707. License 37. Capital 9561.

REAL ESTATE MARKET

HOUSES FOR SALE

LEXINGTON
Nestling on an attractive landscaped plot of generous size is a charming Cape Cod cottage, 6 rooms, tile bath, oil heat, fireplace, garden and fruit. Reynolds, Lexington 1540-1764-W, exclusive agents.

BUILD A HOME
Will build on your lot a 5-room house. Mod. in every detail, complete, to occupy for $3500. Will refinance it. Call, write Loretto Salvucci, 14 West St., N. N. 3533.

BANK FORECLOSURES
QUINCY, BRAINTREE, WEYMOUTH
Modern homes and cottages, $1600 and up.
WALTER E. MOORE
21 Clinton Road. East Weymouth.

West Roxbury Single, $4700
ALMOST NEW, 6 rooms, sun parlor, garage, steam heat; fine bargain. McNUTT'S OFFICE, 707 South st., Roslindale; Parkway 0600.

New Brick Single and Garage
Only $5,495, Terms
Well constructed. Beautifully located. Orient Heights Park. East Boston 3813.

EVERETT
2 Family, 14 rooms, 2-car garage, renovated. 52 High St., Eve. Co-op. Bank.

South Weymouth 4-room, dinette bungalow in A-1 shape; price $3300. Phone Bank. LIBerty 7438.

ADAMS Shore bungalow, $2300, 5 rms., heat, $300 cash. Conv. loca. Jam. 435-M.

BROOKLINE—Bargain, 7 room single, off Brookfarm Pkwy., $8000, $200 down bal. savings bank mtg. R-135, American.

CAMBRIDGE—2 family, 5-6 rms., all impts., ideal, small dep. Por. 0507-W.

DORCHESTER—2 fam. 18 rm., fine residence; 2-car garage, modern in every detail; ideal location; reas. Call Tal. 3644.

DORCHESTER—Welles Ave.; modern 8 rooms, colonial style, recep. hall. Cir. 6878.

HINGHAM—9-rm. colonial home, 2-car garage, near beach, 20 mi. Boston. Reas. or exch. farm. Hin. 0527.

JAMAICA PLAIN—Beautiful 8-room house, modern; also bungalow and garage in W. Rox. Jam. 1244. L-150 American.

NEWTON HIGHLANDS—New 6-rm. modern house; fireplace, etc. Owner. C. N. 1414-J.

ROSLINDALE—4-room bungalow, all modern. Small cash payment. Par. 1166-W.

WEST ROXBURY—7-room single, modern, conv. located, garage. Park 3868-W.

WEYMOUTH—7 rm. mod. house. Settle estate, $3000, terms. 618 Broad St. Wey. 0775.

WORTH $8000. Sell for best offer; mod. 10 rooms. Bluehills 8291 after 5 p. m.

LOTS FOR SALE

Make This Sunday Count!
Drive out over excellent roads to
Rio Vista-Nature's Playground
Excellent boating, bathing and fishing.
Special Sale of SHORE LOTS
(Terms as low as $2.50 a month.)
DIRECTIONS: From Lexington Common, go thru Bedford Centre, then 3 miles on Route 4 to Field Office—just beyond Concord River Bridge—on the left.
You'll enjoy the trip out. See for yourself why it is that so many people come back to Rio Vista, year after year.

REAL ESTATE MARKET

LOTS FOR SALE

LEXINGTON PARK
State Road, Route 4, Lexington
Large lots, shade trees, town water
1 to 3 Cents Sq. Ft.; Terms
4 bus lines from Arlington Heights 10c fare. Open for inspection day and evenings or phone Liberty 3565.

RENTALS

HOTELS

HOTEL HUNTINGTON
Rooms with bath $1 and $1.50 single, $2 to $3 double. Special weekly rates. Newly renovated throughout. Under new management. Tel. Kenmore 8456. 307 Huntington Ave., Boston, Mass.

HOUSES FOR RENT

WOLLASTON AND QUINCY
Singles—5-6-7 rooms. Splendid locations, $40 and up. Heated apartments, 2-3-4 rooms. Best locations, $35 and up. Gra. 5070.

$65—MILTON SINGLE—$65
4 rooms and sun parlor, garage, steam, fireplace. Splendid location. Gra. 5070.

JAMAICA PLAIN—Chilcott Pl., single 7 rooms, steam heat, mod. impts., garage opt. $55. 27 Chilcott Pl. Endicott 8518.

JAMAICA PLAIN—½ modern duplex house, 1st class condition; reas. End. 7122.

QUINCY—Near beach, cozy 6 rooms, newly decorated; excellent neighborhood; $40; a beauty. Realty Service Co.; Pres. 7221.

ROXBURY—Half house, 8 rms., impts., hwd. floors, 4 fireplaces, reduced. Gar. 1161.

SO. BOSTON—5 rooms single, all impts., centrally located. Keys at 574 Broadway.

WABAN—7-room Colonial, sun parlor, garage, nicely landscaped lot in quiet convenient location, $70. Centre Newton 3540.

WALTHAM—6-room, sun room, built-in garage, new house, all improvements; on Prospect Hill; rent $40. Adults. Tel. Waltham 1607.

WATERTOWN—7-room single, all impts., oil heat, refrigeration, tile kitchen, 2-car garage, sun porch $90. Middlesex 5505.

FURNISHED APARTMENTS

BEACHMONT—Large living room, bedroom, kitchen, gas, elec, garage, near cars, beach, trains, $8 wk. Revere 2378-M.

LOWEST RENTALS IN SOUTH END Furn.-unfurn. apts., rooms. See Edwards, 676 Tremont St.; Com. 5003.

BACK BAY—Furnished front 2 rooms, bath, kitchenette, $8 week. Asp. 6100.

BROOKLINE—2-rm. kitchenette, bath, heated, $7.50; side rm., $3.50. Long. 1773.

JAMAICA PLAIN—2 rooms for light housek'g. 60 Rockview St. Jam. 3703-R.

MATTAPAN—Attractive 3-rm. furnished apt., radio; near rapid transit; $38. Garage optional. American neighborhood. Blu. 6688.

MODERN—7-room house, $5 week; 4-5-room flats. 29 Beach St., Dorchester.

QUINCY—3 large rms., furn., parking, $6 week. 48 Revere Rd. Granite 8298-W.

WIDOW living alone will share 5-room apartment with man and wife or business women. 27 Kempton St. Long. 2902.

37 WORCESTER SQ. — Kitch. suites, furn., s. h., park. Opp City Hos., $6 up.

UNFURNISHED APARTMENTS

● INVESTIGATE
. . . everything you are looking for . . . and a real value! Fine 1, 2 and 3 room suites, furnished or unfurnished . . . large sunny rooms; dinettes; kitchenettes; modern elevator, ample closets. 10 minutes to Park St. Agent on premises, 14 Ivy St. KEN. 1833.
● 14 IVY ST., BOSTON
AMBASSADOR HALL APTS.

ROOSEVELT APARTMENTS
Cambridge, 1-2-3-room apts., mod. impts. 2 mins. from Harv. sq., 387 Harvard st.

MAYFLOWER APARTMENTS
Cambridge, 1-2-3-room apts., mod. impts., 3 mins. from Harvard Sq., 22 Concord Ave.

Lowest Rental in Cambridge
Six large rms., heated, near Sears, parking. Goldberg, 1894 Mass. Ave. Uni. 10358.

CAMBRIDGE 1-3 rooms with fireplace, incinerator, refrigeration, $35-$55. Excellent management and location. WHITING & MORRIS, Porter 1380.

CAMBRIDGE REALTY
We have what you want in furnished and unfurnished apts. Any location; any price. New address, 736 Mass. Ave., Uni. 7452

380 Columbus Ave. 2 rooms, kitchenette, bath, hot water, heated, janitor service, $27.50. Handy to downtown Boston.

RENTS REDUCED
Rooms, furn. and unfurn. apts., Back Bay and So. End. 777 Tremont St.

Brighton 3 beautiful rms., free ref., parking, 38 Ransom Rd., Uni. 3555.

ALLSTON—Heated apartments, $25 up. Call anytime, 53 Allston St. Sta. 5390.

AUBURNDALE—Upper 5 rms., screened porch, new, renov., gar. W. New 2392-W.

BACK BAY—1-2-3-room suites, furn.-unfurn., reas. Davis, 171 Hemenway St.

BACK BAY—4 heated modern rooms, ideal location, $30 month. Com. 9092.

BEACON HILL—1 to 4-rm. apts., modern, fireplaces, showers, refrigeration. Ford J. Watson, 82A Cedar St, Phone.

BEACON HILL—4 rms, decorated, white sink, etc., $25. 93 Irving St. Suite 1.

BELMONT—Owner has 2 vacancies in lovely 5-6 rm. apts., excellent locations. h. w. heat, garages; reas. Bel. 2267-M.

BELMONT—3 Harriett Ave., 6 rooms, all impts., garage, $45. Revere 0453.

BOSTON—5 room apts., modern, furn.-unfurn. 593 Tremont St., Cir. 8761.

BRIGHTON—Reduced rentals, $30 up. 1247 Commonwealth Ave.; Sta. 7040.

BRIGHTON—Strathmore Rd., 164, completely reno., heated, 2-3-4 rms., refrigeration, elevator, janitor, $35-$55. Sta. 7404.

BRIGHTON—290 Summit Ave., 5 rooms, bath, all improvements, steam heat, $35.

BROOKLINE—Large room and kitchen, in private home, bath floor, $7; heat, gas, elec. supplied. 50 Harris St. Asp. 5658.

BROOKLINE—6 rooms, heated, garage, $65. Adults. 84 Summit Ave. Beacon 0616.

RENTALS

UNFURNISHED APARTMENTS

BACK BAY APARTMENTS
1-2-3-Room Suites in first-class elevator buildings. Apply COLEMAN-GILBERT ASSOCIATES, 339 Hunt. Ave. Com. 3212.

CRAIGIE APARTMENTS
Cambridge, 3-4-5 room apartments, newly renovated. Office on premises, 122 Mt. Auburn St.

DORCHESTER—5 ROOMS
General Electric refrigeration, continuous hot water, heat, janitor service, $50. 461 Columbia Rd.; Geneva 4588.

WINTHROP HIGHLANDS
6 rooms heated, cont. hot water, janitor service, reduced from $65 to $45. Adults. See janitor on premises, 100 Quincy Ave.

Dorchester 4-5-6 room apts., separate heaters, all mod., tile bath, shower, etc., $30 to $60 mo. Mr. Gately, 15 Tremont St., Boston. Laf. 2530.

MALDEN THE LYNWOOD 166 MOUNTAIN AVE
1-2 Room Kitchenettes, Free Refrigeration. Modern. Excellent Location, $25-$45. See Supt. Mal. 2316-W.

FREDERICK APARTMENTS
3 rooms, modern. Janitor, gas water in every apartment. Apply Winthrop Arms Hotel, 165 Grovers Ave., Ocean 0340.

Cambridge-Allston-Somerville
1-6 room htd. & unhtd. apts. Rents from $20 to $50. C. RINALDO Real Estate, 220 Mass. Ave. Por 2982. Alg. 8406

ALLSTON
1 rm. kit., free refrig., $25; 1 rm. alc. kit, free refrig., $27.50; 2 rm. kit., refrig., $32.50; 2 rm. kit, free refrig., $35. Capitol Realty, 1301 Comm. Ave. Alg. 9404.

DORCHESTER, UPHAMS CORNER
5 to 8 rooms, modern, heated apts., frigidaire, janitor service, $45 to $60. Wm. J. Henry & Sons, 618 Columbia Rd. Talbot 4400.

BROOKLINE—5 rooms, bath, parking space, $26. 40 Cameron St. Beacon 2108.

CAMBRIDGE—1-2-3-4-5 and 6-rm. apts. Desirable locations, electric refrigeration. Some with fireplaces. Furnished apts, rent $40 to $95. Tel. University 1902-1903, or University 8791-M.

CAMBRIDGE—Modern newly renovated suites, 1 to 6 rooms, $35 to $85, best locations. 15 buildings. Harlow Realty Co., 12 Brattle St., Harvard Sq. Univ. 7336.

CAMBRIDGE—1-2-room heated apts, elevator, refrigeration; 5 min. to Harvard Sq., 2 min. to Davis Sq. Apply 4 Cogswell Ave.

CAMBRIDGE—3 and 5-room apartments; excellent location, steam heat; rents reduced. See Mr. Smith, BRENTFORD HALL, 1137 Mass. Ave.

CAMBRIDGE APARTMENTS — Our business is to find the apartment you want. THURSTON & SMITH, 4 Brattle St. Uni. 6122.

CAMBRIDGE—Five-rm. apt. on 2d floor, modern improvements; steam heat, desirable location, convenient to car, bus lines. Rent reas. 28 Maple Ave., Porter 0432-M.

CAMBRIDGE—Heated, 6 rms., reception hall, porches, cont. hot water, janitor, Porter 1587-R.

CAMBRIDGE—Lexington Ave.; 5 rms., recept. hall, gas, all impts. H. W. H. Uni. 2792-R.

CAMBRIDGE—5 sunny rooms, $15 month, newly renovated, near churches and schools. Porter 2776-W mornings and evenings.

CAMBRIDGE—5 large rooms, splendid location, convenient, furnace heat. Uni. 4357-J.

CAMBRIDGE—4-6 rooms, very conv., fine location. Rents reduced. 358 B'way. Porter 5870-M.

CAMBRIDGE—4 rms., modern, $23. 30 Antrim St. Mrs. Barron. Uni 2699.

CAMBRIDGE, North, attractive 6 rooms, all impts., convenient, $40. Porter 0343-R.

CAMBRIDGE—181 Huron Ave.; modern 5-rm. apt., conv. located. Uni. 4434-J.

CAMBRDGE—9 rooms, 2d and 3d floor, 32 Dana St., cor. Chatham St. Por. 5875-J.

CAMBRIDGE—6 sunny rooms, all impts., excellent location, $35. 21 Walden St.

CAMBRIDGE—6 pleasant heated rms., screened back porch. Reas. Por. 1255.

CAMBRIDGE—Mass. Ave., near Central Sq., 5 rooms, impts., $32. University 3671.

CHARLESTOWN—3-4-5-6 rooms, all conveniences, elec., $3.50 up. Call Mr. Small, Charlestown 0067.

CHARLESTOWN—5 rms., bath, electricity, renovated, $4.50. 26½ Lincoln St.

DORCHESTER—Modern, 4-5-6-7 rms., desirable loca., reas. rents. Donnet Hutchins, 1566 Dorchester Ave., Fields Cor. Tal. 3644.

DORCHESTER—4 heated rooms, continuous hot water, good location. 10 Melville Ave.

DORCHESTER—5 renovated rooms, modern impts.; good location, $32. 12 Stonehurst St.

DORCHESTER—Ashmont, 6 modern rooms, steam heat, rent reasonable. 87 Fuller St. Tal. 3998.

DORCHESTER—21 Hamilton St., suite 2, 6 rms., storeroom, pk. space, garage. Col. 1722.

DORCHESTER—164 Fairmount St., 6 rms., 2 fam., separate, white sink, parking, $40.

DORCHESTER—Lower Mills—5 modern rooms, convenient, Blu. 8400, 108 River St.

DORCHESTER—11 Ridgewood St., $33, 6 rms., furn. or unfurn., mod. Tal. 9647.

DORCHESTER—15 Taft St., attractive 6-6-room suites, renovated, $35. Col. 8620.

DORCHESTER—6 rooms, renovated, good location, rent $30. 2d floor. Col. 1113

DORCHESTER—6 rooms, modern, near shopping district, 28 Thane St. Gen. 9006.

DORCHESTER—5 renovated rooms, rec. hall, near schools, Blu 4782, 60 Nelson St.

DORCHESTER—37 Alpha Rd., modern lower 5 rooms, shower, $30. Tal. 1460.

DORCHESTER—6 rm. apt, modern imp., good loca., $40; 9 Wales St. Tal. 8187.

DORCHESTER—6 renovated rms.; bus line handy; mod. impts., $30. Col. 6202.

DORCHESTER—6 rooms, modern home, reas. Apply 193 Savin Hill Ave. Col. 1788.

DORCHESTER—Codman Hill sec., 6 rms., all impts., reasonable. 101 Fuller St.

EAST WEYMOUTH—2, 3, 4 rms., $25-$35, heated, cont. h. w., gas refrigeration. Chas. Chubbuck, 45 Washington Sq. Weymouth 0098.

EVERETT—5-7 rooms, $25-$35, all impt., good loc., renovated. Eve. Co-op. Bank.

EVERETT—4 rms., bath, impts.; 2 rms., free light and heat, use of bath. Eve. 2187-M.

EVERETT—6 large rooms, all impts., furnace heat, rent reas. Eve. 1591-R.

EVERETT—Two 5-room flats, all impts., $25; near car line; furnace. Eve. 0681-M.

EVERETT—6 modern rooms, free heat, all impts., near car stop. Eve. 0386.

EVERETT—4 renovated rooms, impts. Fine location, $25. 28 Adams Ave.

EVERETT—4-rooms, heated free, impts., near car line; garage. Eve. 3881-R.

EVERETT—5 rooms, rec. hall, furnace heat, rent reas. 405 Ferry St.

EVERETT—185 Hancock St., 5 large rms., garage, large yard. Everett 2486-W.

EVERETT—6 rms., and den, all impts., piazzas, $28, handy. Everett 2124-M.

EVERETT—5-6 rms., impts., 1st and 3d floors, $20-$22, steam heat. 12 West St.

EVERETT—4 heated rms., heated gar. free refr., impts., exclusive loc. Eve. 4063.

FENWAY—Apts., all renovated, free refrigeration, 1-7 rms., $25 up. 57 Westland Ave. Open eves and Sundays. Cir. 6491.

FOREST HILLS—5 rms., mod., fine residence, reas. rent. Jam. 3202-R.

JAMAICA, near Fenway, 4-5-rm. apts., modern, $30, parking; piazzas. Cir. 9296.

JAMAICA PLAIN—6-rm. apt. for adult family, reasonable. Jam. 3160-M.

JAMAICA PLAIN—46 Sheridan, 3 rms., bath, im[illegible] $20 month. Tel. Gra. 5580.

JAMAICA PLAIN—16 Verona St., new 4 sunny rms., recep., piazzas, steam heat, parking.

MALDEN—5 nice rooms all impts., rent reduced. 793 Main St. Malden 4466-W.

MEDFORD—$35 up, modern small suites, tiled baths, exceptional kitchens, refrig. and janitor service included. Newly decorated. Few desirable apts. now available. 63 Fellsway, West. Mystic 1897. Can. 2592.

MEDFORD—5 rooms, bath, new frigidaire, cont. h. w., consolidated gas range. Mys. 2669-M.

RENTALS

UNFURNISHED APARTMENTS

Oxford Courts
3-5-7 Arlington St., Cambridge
Distinctive suites—1 to 3 rooms, $30 to $172. Open fireplaces, automatic elevators, garage connected. These moderate rentals include gas, electricity and refrigeration. Apply at office on premises or phone University 6659.
Harry A. Gilbert Management
381 Broadway, Somerville. Som. 8054-3

1945 Commonwealth Ave.
Living room, chamber (ample for twin beds), kitchenette-dinette, colored tile bath, free Frigidaire, automatic elevators; craftexed throughout; $50, a few at $55; smaller suites at $40. References required.

CAMBRIDGE
27 EVERETT STREET
EXCLUSIVE 3-4 and 5-room apts. with fireplaces. Frigidaire, sleeping porch and storeroom; ready for occupancy July 15. Apply to janitor on premises or tel. Porter 2093 W or University 1302.

HOTEL GRALYN
20 CHARLESGATE WEST
Convenient to Kenmore Square, Boston
Rates moderate and include gas, light, linen, maid service—every hotel luxury for your comfort.
LARGE AND SMALL APARTMENTS
SINGLE AND DOUBLE [illegible]
COMMUNITY KITCHENETTES
Robert K. Johnson, Mgr. Kenmore 2000

MEDFORD—5-room apt., handy to park; impts., reas. Mystic 1747-M.

ROXBURY—Attractive apts., 3-4 rooms, $20 to $26. Suite 1; 237 Dudley St.

ROXBURY—4, 5, 6 rooms, impts., reas. S. Goldsmith, 28 Ruggles St. Hig. 7856.

ROXBURY—5 rooms, bath, separate entrance, $25. 35 Ottawa St.; Garrison 1881.

ROXBURY—Uphams Corner, 4 modern renovated rms., $5 wkly. 34 Marshfield St.

ROXBURY CROSSING—4 rooms, bath, electricity, $18. 49 Terrace St. High. 1784.

ROXBURY—½ house, 8 rms., impts., hwd. floors, 4 fireplaces, reduced. Gar. 1161.

SOMERVILLE—7 rooms, refrig., inlaid, floors, screened porches, hot water heat, conv. location, $40; 69 Partridge Ave.

SOMERVILLE—26 Robinson St., 7 rooms, impts., bath, hot water heat, $25 to small family. Capitol 1680.

SOMERVILLE—7 modern rooms, excellent location, $10. Apply 2049 Mass. Ave., Cambridge.

SOMERVILLE—Two 6-rm. modern apts., rent reasonable. 129 Albion. Som. 2.50-W.

SOMERVILLE—Opposite Ten Hills, 5 rooms, furnace heat, all impts., 2d floor, $28. Children allowed. Somerset 0214.

SOMERVILLE—204 Pearl St., 5 rooms heated, janitor service, $35. Uni. 1293.

SOUTH BOSTON—5 rooms and bath, reduced to $24. 64 Telegraph St.

SO. END—2-3 basement rms., hot, cold water, elec., $8, $12 mo. 48 Sharon St.

SOUTH END—Good, clean apts., $14 to $28 mo. Mr. Martin, 1462 Washington St.

WEST MEDFORD—5 rooms, garage, all gas kitchen, white sink, convenient location. $45. G. D. Hoffses, Mystic 6724.

WEST ROXBURY—5 rooms, all impts., near car line. 61 Willow St.

W. ROXBURY—Plenty of 4, 5 rm. apts., $30. 1 sgl. house, $35. Parkway 1818.

282 NEWBURY ST., cor. Gloucester, 2-3-room apts., $50 to $65, elevator, heat, hot water, Frigidaire; redecorated to suit tenant. Conv. location. See Janitor or call Laf. 5572.

APARTMENTS—1 room from $25, 2 $30, 3 $35, 4 $40, 5 $50, 6 $60, 7 $60, 8 $65; steam heated; some refrigeration. W. E. Cooper, 236 Huntington Ave., Ken 1839.

DEAN HOWELL'S apartments, Cambridge, modern 1-2-3 rooms, frigidaire; parking; reas. Owner managed. Uni. 4317.

84 W. RUTLAND Sq.—New management, 2-3 rooms, electricity, phone, heat, water.

FURNISHED AND UNFURNISHED, anywhere, any price. SLATER REALTY CO., 1311 Mass. Uni. 3555.

643-645 HUNTINGTON AVE.—Heated 3 rm. apts. modern, reasonable. Hub. 3668.

ROOMS FOR HOUSEKEEPING

BEACHMONT—3 completely furnished rooms, private bath, piazza, heat, gas, electric, included, $8. 199 Bradstreet Ave.

BEACHMONT—16 Agra Ter., 3 completely furn. rooms, light, gas, heat. Rev. 0098-R.

BEACON ST.—Coolidge Cor.; newly furn. heated rooms, $4 up. Also room with kitchen; maid service. Long. 8862. Mrs. Woods.

BEACON ST.—Furn., unfurn., single, double rooms, heated, fireplace, use of kitchen, Frigidaire, piazza, reas. Asp. 9373

BOSTON—Furn. rooms with hskp., st. heat, gas, electricity. Parking. Cir. 9343.

BRIGHTON—2 furn. rms., kitchenette, $5.50; gas, elec., furn. Sta. 8352.

BROOKLINE—44 Beal St.; well heated room and kitchenette; reas. Reg. 4073.

CAMBRIDGE—Pleasant rooms, $4 and $5. Light housekeeping, Central Sq. Univ. 1566-J.

CAMBRIDGE—40 Lee St., 2 rooms, kitchenette. Heated, furnished. $6. Uni. 1674-J.

CAMBRIDGE—Excellent rooms, fine home, convenient to everything, $2-$5. 100 Austin St.

CAMBRIDGE—1 and 2-room suites, convenient; rm. and bd. reas. 29 Williams St.

CAMBRIDGE—Furn. rms., private bath, kitchenette, $4 up. 127 Chestnut St.

COOLIDGE COR.—Desirable furnished room, kitchenette. 1407 Beacon St., Suite 1.

FOREST HILLS—12 Catherine St.; heated suite; bath, entrance, ice chest, hot water, phone, piano, screened porch. Jam. 4367-W.

JAMAICA PLAIN—9 Westerly St., 3 rooms, well furn., heated, reas., garage. Jam. 3047-R.

MEDFORD—2 rooms, bath, heated, everything furn. $7; parking. Mys. 5578-M.

ROXBURY—Furn. 2-3 rooms, bath, impts., reas. 37 Woodville St. High. 3979.

SOMERVILLE—22 Richdale Ave., furn., heated, 2-3-4 hskp. rooms, garage, reas.

WATERTOWN—1-2-room suite, bath, heated, furn., unfurn., priv. Mid. 1345.

48 UNION PARK—Kitchenettes; basement, side, square rooms. Car space.

ROOMS WITH BOARD

BOSTON—Franklin Sq. House, 11 East Newton St. Board and room, $6.25 to $8.75. Real home for girls. Ken. 8300.

BROOKLINE—61 Park St.; large and small rooms; excellent board. Long. 8669.

CAMBRIDGE—Special rates for students, graduates pref.; reas. 9 Story St. Uni. 7568-J.

CAMBRIDGE—Near Harvard Sq.; pleasant rms. and board, $10 wk. Uni. 1286-W.

WOLLASTON—Pleasant, sunny rm., mod home, meals opt.; Gentiles. Gran. 4736-W.

HOMES FOR INVALIDS

ELDERLY people cared for. Excellent home. Pure foods, best of care, moderate prices. 528 Columbus Ave. Cir. 7721.

GRADUATE nurse will take elderly invalids, bed-patients; reas. Granite 2457-J.

REFINED Protestant home in Roxbury Highlands; best food and care; elderly or convalescents, $12 up. High 5665.

ROOMS WITHOUT BOARD

ALLSTON—22 Glenville Ave., Apt. 2, 2 nicely furnished front rooms, 2d floor, private family; parking $4-$4.50. Alg. 2265.

ALLSTON—Attractive front rm., 2 windows, 2 closets; small rm. $3. Sta. 2243.

ARLINGTON—Furnished rooms, bath floor; kitchen privileges if desired. Apply to 22 Fessenden Rd.; Arl. 0435.

BACK BAY—Large front rooms, home-like atmosphere, rates reasonable. 117 Appleton St.; Com. 2666.

BACK BAY—93 Gainsboro St. Large rooms in heated apt. Circle 8066.

BOSTON—176 W. Brookline St., square and small rooms, steam heat; reasonable.

RENTALS

ROOMS WITHOUT BOARD

BOSTON—4 Commonwealth Ave, rooms with all conveniences.

BROOKLINE—Attractive rms., all privileges, fine private home, convenient, $4-$5. Asp. 6206.

BROOKLINE—Large rm., conv. loca., also housekeeping; reas. 15 Davis Ave., Suite 3.

BROOKLINE, 1539 Beacon St., Suite 9; lady's private home; exclusive section; finely furn. rm., shower bath. BEA. 1581.

BROOKLINE—Waverly St., 11; room and board, facing park, oil heat, garage. Longwood 8403, Mrs. Snell.

BROOKLINE—Babcock St.; large outside rm., 4 windows, well furn., in congenial home; private bath, refs. BEA. 2689.

BROOKLINE—Attrac. room, door from Beacon St.; gentleman; reas. Asp. 7348.

BROOKLINE—95 Kilsyth Rd.; front rm., American home, near cars. Asp. 6293.

CAMBRIDGE—Quiet, comfortable rooms in lovely neighborhood. Rent reasonable. 40 Austin St.

CAMBRIDGE—Family will share fine house or rent room; near Camb. Hospital; reas. Porter 3461.

CAMBRIDGE—Large sunny rooms; excellent location, modern, $5-$10. Univ. 3990-6324.

CAMBRIDGE—13 Sacramento St., 4 sunny single rooms, near Harvard; reas. Por. 5196-J.

CAMBRIDGE — Well furnished single rooms, 2d floor, near bath with shower; business men or students. Tel. Uni. 9617.

CAMBRIDGE—Single rooms, conveniently located, near Central Sq., reas. 26 River St.

CAMBRIDGE—Suites and single rooms for students, reasonable. 42 Kirkland St.

CAMBRIDGE—Large airy rooms, near Harvard Univ.; reas. Miss Shaw. Uni. 0909.

CAMBRIDGE—Block to Harvard Law, single, double rooms, reas. Uni. 2172-M.

HOTEL BELMONT—116 Hunt. Ave. Daily $1 up, weekly rates reduced. Cir. 5917.

NEWTON—Comfortable rm., priv. family; handy cars, train; reas. N. N. 1203-W.

PARK Hotel — 567 Tremont St.; quiet, comfortable, homelike rms., running water, private bath, $4 up weekly. Cir. 0488.

ROXBURY—Furnished rooms, desirable neighborhood, private family, $4 weekly. 16 Copeland St.

ROXBURY—6 Moreland St., cozy heated room, $3; very central. High. 5295.

UPHAM'S COR.—Large attractive room, elderly or business person. Col. 3233.

WATERTOWN—Lovely room in private family; very handy, $5. 61 Belmont St.

Y. W. C. A., 7 Temple St., Central Sq. Residence for girls and women only. Dining room for men and women.

97 GAINSBORO ST., Suite 1, nicely furnished heated rooms; students or business people; kitchen privileges; reas. Ken. 7335.

27 CUMBERLAND ST. — Clean, desirable rooms, newly renovated; privileges; parking, $3.50 up.

41 WORCESTER ST.—Furn. rms.; clean, hot water heat; central; $3 up. Cir. 8082.

37 W. Newton St., $5, $6, $7, $8 week. Tourists $1.00 per person a day with bath.

8 WORCESTER SQ.—Rooms, running water, lgt. hkpg., priv., $4 up. Com. 9740.

CHILDREN TO BOARD

WANTED—Child, any age; excellent home and care; reas. Granite 8748-R.

WANTED—Children to board; American home in Lexington; $5. Lex. 1534-W.

WELLESLEY—Child to board. Mrs. Kennedy, 131 Overbrook Drive.

OFFICES—STORES

RENT—Near Harvard Sq., 30x50 well lighted room, $25; studio or factory. Apply 1156 Mass. Ave., Cambridge. Por. 4497.

BUS. OPPORTUNITIES

BUSINESS OPPORTUNITIES

SHOEMAKER—Goodyear outfit complete for sale at bargain. 843 Wash. St. Dev. 9201.

WILL sublet space for chiropodist or electrolysist (lady). Newbury St. Ken. 2511.

$225 TAKES Variety store near 2 schools, factory, playground. Low rent. Nervous breakdown reason for selling. Uni. 7483.

Today, in the real estate columns of the Classified Ads, you will find scores of opportunities for profitable investment.

MISC. FOR SALE

Certified BARGAINS

MORTON SHEET METAL & ROOFING CO.
TIN, COPPER, SLATE & GRAVEL ROOFING, SKYLIGHTS, GUTTERS, and CONDUCTORS. FURNACE WORK. OFFICE AND SHOP, 45 CAMDEN ST., COR. SHAWMUT AVE. TEL. KENMORE 5985. RES. TEL. GENEVA 4012

A. A. BICCTTIERI
NRA
Nothing But Highest Quality
Food and Provisions
43 SOUTH MARGIN ST., BOSTON, MASS.
Tel. Laf. 0151

MASS. KNITTING MILLS
NRA
J. S. GORDON, Pres.
Largest Hosiery Mfrs. in New England
89 Bickford St., Jamaica Plain. Tel. Jam. 0045.

Dr. Chase's Cushion Comfort
Children's Shoes
NRA
641 Atlantic Ave., Boston.

Time Clocks (Rebuilt) All makes. 1 year guarantee. HAMLIN MACHINE CO., Lynn, Mass. Jackson 2200.

Brakes Relined, adjusted, official station. HARVEY'S, 1375 Boylston St. Kenmore 3780.

PUMPS NRA Westco turbine, ball bearing. Valveless. Lunt Moss Co., 43 So. Market St. Cap. 0970.

AUTO SAFETY GLASS NON-SHATTERABLE Atwood's, 683 Beacon st Boston. KEN 3236

Heating Outfits Complete, $120 Grossman, Granite St., Quincy

$2 Mattresses renovated; 1 day; go anywhere. Formerly with Paine's. Hyde Park 1443-R.

$5.95—SUITS, topcoats; trench coats, $2.75 up; coats and vests $1.75; pants, $1.45. Golman's, 4 Green St.; new store, 2364 Wash. St., near Dudley Station.

ARMSTRONG linoleum, the best; for samples call W. G. Conner, Granite 3511.

JAMES E. GRIFFIN—Upholstering, furniture repaired, antiques restored, etc.; expert work, reas. 900 Dorchester Ave., Dorchester. Col. 8675.

COLUMBIA Automotive Service Station—Lighting, starting, ignition carburator experts. 295-305 Columbia Rd., Dor. Gen. 8914

J. H. EDLER—Violins, Violas, Cellos, cases, bows, etc. Expert repairing. 611 Washngton St., Han. 5079.

GARAGE SPACE, 20x68, ground floor. Low rent. Somerset 2342-4905-M.

LINOLEUM, laid, cemented, reas., also sell Armstrong Sealex. Boyle, Gra. 5306-W.

PAPER HANGING, $4 rm., our paper. Ceilings $2 up. Exp. estimates. Tal. 5875.

SCHWARTZ Upholstering, new sets made to order. Expert repairing. Garrison 0822.

MISC. FOR SALE

Certified BARGAINS

Ideal Broom Mfg. Co.
WILLIAM CARDELLO, Prop.
Manufacturers of All Kinds of
CORN BROOMS
Whisk and Toy Brooms
Mills Supplied with All Type Brooms
For Factory or Household Use
Williams & Norman Sts., Everett
TEL. EVERETT 0461

Boat Storage
AT REASONABLE PRICES
Pembroke St. Boat Yard
147 Ferry St. Chelsea
SAM MARA
GUY MARA
PROPRIETORS
For Full Particulars Tel. CHElsea 2040

OAK FLOOR 3½ FT. C UP
Medium size room less than $7
R. C. SHINGLES, per bdl., $1 up
ASPHALT SHINGLES, sq., $3.50 up
WALL BOARD, hundred 3c ft.
Cedar Posts, 8c ft.; Pickets, 1c L. ft.
BOARDS, 2x3, 2x4, AT LOWEST PRICE
BUY BEFORE FURTHER ADVANCES
FRIEND LUMBER CO.
124 Riverside Ave., Medford; Mystic 5650
Branches: Arlington-Lowell-E. Wareham

5-7-PASS. Sedans for hire; expert chauffeur; go anywhere. Costello, Com. 3528.

MUSICAL INSTRUMENTS

FOR REAL PIANO VALUE
SEE BLAKE—EST. 1869
LOWEST PRICES—EASIEST TERMS
872-874-876 Washington St.
BOSTON. HANCOCK 4088

PIANOS—Players, grands, $15 up. 100 bargains. Brooks, 119 Summer St.

JEWELRY—DIAMONDS

GOLD JEWELRY, WATCHES, SILVER, Dental Gold. Bought for Cash. Loans Made. S. SANDLER & CO., 145 TREMONT ST.

GOLD Jewelry, etc. Highest Prices Paid. S. Bloomfield, 373 Wash St., Rm. 601.

MISCELLANEOUS FOR SALE

6 HOT Air furnaces; must sacrifice; good condition. Revere 3179-M.

FURS

FUR COATS $15 up
MAX'S LOAN OFFICE
185 Broadway, Boston

CASH PAID FOR OLD FURS, 564 Washington St., Room 603, Opp. Paramount Theatre.

FUR COATS cleaned, glazed, relined; minor repairs, $12 during September. Modern Fur Shop, 515 Washington St., Rm. 619.

OIL BURNERS

APPROVED range burners, $6 comp. Modern Mfg. Co., 31 Summer St., Lynn. Bre. 6702.

GULF RANGE oil 8½c gal. East Cambridge Auto Supply. Uni. 4504. We del.

LYNN Oil Burner Co. of Roxbury; W. Roxbury, Roslindale, Jam. Plain. 1433 Tremont St.; High. 6064.

OIL burners $5.50 comp.; range burners $6.50; de luxe model $7.50. Mass. approv. Cohen Sales, 28 Portland St.; Laf. 3676.

OIL burners, $6.50 comp.; 5-yr. guar. Tuck Sales, 40 Wash. Ave.; Chelsea 0032.

STAND. range burners, $6.50, approved. F. R. Bent, 8 Maplewood Sq., Malden 7250.

FUEL

PETROKARBON
SEPTEMBER PRICES
$11.65
Will advance October 1
Ask Your Dealer

COKE $9.90, hard coal briquettes $9.50; Anthracite American coal, nut, stove and egg $12.50. Call Chelsea 0621.

FLOORS LAID

FLOORS sanded and refinished with 2 coats shellac, 3½c. sq. ft. Rev. 2947-W.

REFRIGERATORS

ELECTRIC REFRIGERATORS, all sizes, $30 up. Also machines for markets and apts. Low prices! Mitchell's, tel. Hyde Park 0568.

DOGS—CATS—PETS

HORSES and ponies boarded, $18-$20 per month, box stalls. Pony rides for children, 10c. Aspinwall 6777.

AUTOMOBILES

AUTOMOBILES FOR SALE

$25 to $450. Used cars, 50 to select from. All clean and perfect mechanically. We require low down payments. Terms easy. Wash. St. Garage, 216 Wash. St., Quincy. Pres. 7070.

$35 Chevrolet Sedan, A1 motor. It's a gift! Mr. Grant, Middlesex 2500.

$40 1928 Chevrolet Coach, in good condition. Talbot 9244.

$45 buys late Nash 4-Door Sedan. 15 Berkeley St. Han. 7365.

$55 Late Nash Imperial 4-Pass. Coupe. Excellent. Chelsea 2686.

$85 1929 Ford Coupe. Motor O. K. Clean. Young's. Aspinwall 2350.

$90 Ford 1½ ton; also ½ ton pickup; 26 Brighton Ave.

$95 '28 Buick Coach; excellent condition. Dunham Chevrolet, Newton. North 5620.

$125 La Salle, 1927 Cabriolet, clean, smooth car. Middlesex 7650.

$175 Dodge Panel Body, 1930 ¾-ton truck. Perfect condition. Terms. President 7070.

$175 1929 Studebaker Sedan, perfect mechanically and socially. Terms right. President 7070.

$175 Chevrolet 1930 Sport Roadster. Snappy. Young's. Asp. 2350.

$200 '30 Essex Sedan. Beautiful car. Long terms. S. J. McNeilly, Inc., 639 Hammond St., Brookline, Long. 0222.

$200 down; Rockne Deluxe Demonstrator, like new. Wey. 0330.

1932 Essex Pacemaker Sedan
Beautiful condition; the very latest; 4 door, Startix, walnut dash, etc.; finished in Brougham Brown; all new tires; new car guarantee. Your car accepted in part payment. For price and terms phone Mr. Howlett, KENmore 4010.

1933 CHEVROLET COACH
Driven 100 miles. This car can be bought at a big discount. Get in touch today with Mr. J. J. Feeney, KENmore 4010.

NASH Open Evenings
983 COM. AVE.
640 COM. AVE.

Autos Wanted
We pay spot cash. See us before selling. 1182 COMMONWEALTH AVE. Tel. Longwood 8507

AUTOMOBILES

AUTOMOBILES FOR SALE

$25 to $1000. Cars and trucks for sale, all makes and models. 281 Mystic Ave., Somerville.

$65 Buick Coupe, 4-pass.; sturdy, good running car, needs a few repairs; will sell "as is." A bargain; many others; Hayward Motors, Inc., (Member NRA), 1019 Commonwealth Ave., STAdium 3400.

$75 to $125. '28 & '29 Fords and Chevrolets. All overhauled, all guaranteed. Copeland Motors, 258 Summer St., Somerville. SOM. 2060.

$115 1929 G. M. C. 1-ton truck, 8-ft. panel body, perfect throughout; $30 down; terms. Coolidge Corner Chevrolet Co., 181 Harvard St., Brookline. Longwood 5100.

$125 Ford 1921 Phaeton; small mileage; excellent mechanically; for terms or trade; many others; call Hayward Motors, Inc., 1019 Commonwealth Ave., (Member NRA) STAdium 3400.

$125 1930 Ford Standard Runabout. A bargain for quick sale. T. C. Baker Co. (Member NRA) 31 Boylston St., Brookline Village, BEAcon 5200.

$125 down, buys '32 Chevrolet Coach, bal. easy payments. Like new every way. Grove Hall Chevrolet Co., 460 Blue Hill Ave., Roxbury.

$165 1929 Nash Sedan. New paint, good motor; terms. T. C. Baker Co. (Member NRA), 31 Boylston St., Brookline Village, BEAcon 5200.

$195 down, balance weekly, buys 1931 Hudson custom built sedan; 6 wire wheels; all brand new tires; trunk; price less than 1-3 original cost; your car may cover first payment. Mr. Howlett, KENmore 4010.

$195 '25 Studebaker Pres. 8 Sedan; new Duco finish; 6 wheel equipped; runs quietly, smoothly, powerfully. Easy terms. The Henley-Kimball Co., 650 Beacon St. KENmore 4010. Member NRA.

$225 1930 Essex 4-door Touring Sedan. Appearance bright, clean and snappy. $97 down, balance $5 weekly. The Henley-Kimball Co., 650 Beacon St. KENmore 4010. Member NRA.

$235 1931 Ford Sport Coupe; olive body, black fenders; extra fine mechanically; good tires, terms; many others; Hayward Motors, Inc. (Member NRA), 1019 Commonwealth Ave., STAdium 3400.

$250 Franklin 4-Door Sedan; 1929; glossy black finish with Brewster green body; ideal car for family of 5; terms; many others; Hayward Motors, Inc., 1019 Commonwealth Ave., (Member NRA) STAdium 3400.

$250 1931 Ford Tudor Sedan, in first class condition. New tires; mechanically guaranteed. Refinished. Quincy Auto Exchange, 1642 Hancock St. Gra. 8168.

$275 Hudson 1930 Brougham; new finish; small mileage; unusually good value; 30-day guarantee; easy terms arranged. Winchester Buick, 746 Main St., WIN. 0242. Member NRA.

$275 Ford 1931 Town Sedan, all brand new heavy duty tires. Black satin finish glossy as when first delivered; easy terms. Cashman Motors, Brookline Village. ASP. 8000. Member NRA.

$295 1931 Chevrolet Canopy Truck with air wheels; rides like a pleasure car; good condition throughout; price $295; terms; Franklin Motor Car Co., 596 Commonwealth Ave., KENmore 2630.

$339 1932 Chevrolets; De Luxe Coupes, Sedans, Roadsters and Phaetons. We have several of these unusual automobiles in stock. Every car is comparable to new. Many of them have special equipment such as 5 and 6 wire wheels, special horns, etc. There will never be another opportunity such as this to own such remarkable used car values. Only $129 down, balance on easy terms. Always open. 281 Mystic Ave., Somerville. Prospect 0955.

$345 1930 Buick Sport Coupe, low mileage, exceptionally clean. A very good buy at a low price. Cash or terms. Cambridge Motor Co., 277 Mass. Ave., Cambridge. Tel. Uni. 6400. Open evenings.

$350 1931 Chevrolet, stake body 1½ ton truck; A1; terms. Wash. St. Garage. Pres 7070.

$365 1932 Chevrolet Coach, paint, tires, upholstery and motor O.K. A very fine car. Cash or terms. Cambridge Motor Co., 277 Mass. Ave., Cambridge. Tel. Uni. 6400. Open evenings.

$365 OLDSMOBILE '31-6 two-door Sedan; 114" W.B., dark maroon, 5 black wire wheels; reconditioned, guaranteed. Noyes Buick, 859 Commonwealth Ave. Stadium 3600.

$365 1932 Ford L4 Tudor. Finished in autumn brown; terms; T. C. Baker Co. (Member NRA), 31 Boylston St., Brookline Village, BEAcon 5200.

$370 1932 Ford Phaeton, 16,000 miles, 5 new tires; terms; T. C. Baker Co. (Member NRA), 21 Boylston St., Brookline Village, BEAcon 5200.

$215 '31 Ford Coupe. Exceptional condition; new paint and new tires. A knockout. 15 Gainsboro St., Ken. 6720. J. L. Flynn.

$225 1928 La Salle Sedan. Excellent. Young's Motor Sales. Asp. 2350.

$225 Ford, 1931 Standard Coupe, like new. Middlesex 7650.

$240 Marmon Roosevelt Coupe, A1; private owner. Newton North 6621.

$250 1929 Hupmobile 8-cyl. Sedan. Excellent condition. Aspinwall 2350.

$250 1929 Hupmobile 6-cyl. Sedan. A1 shape. 16 Webster St., Brookline.

$250 1929 Essex Touring Sedan, new tires. Mr. Grant, Middlesex 2500.

$250 Buick Coupe, '29, looks, runs like new. Liberty 6620. Wellesley 0841.

$250 '29 Studebaker Dict. 8 Sedan. A1. Radio. Mr. Call, Univ. 6444.

$265 '31 Ford Town Sedan, like new. Terms. Dodge, Plymouth Dealers, 783 Blue Hill Ave., Dorchester. Gen. 9392.

$265 1931 Essex Coach, like new. Mr. Grant, Middlesex 2501.

$265 Franklin, 1929 5-Pass. Sedan, excellent shape. Middlesex 7650.

$275 Cadillac, 1928 Town Sedan, beautiful condition. Middlesex 7650.

$295 1931 Chevrolet Coach, exceptionally good condition. Stanley Harlow Chevrolet Corp., 340 Main St., Charlestown 0067.

$295 1930 Studebaker Pres. Sedan. Perfect throughout. Asp. 2350.

$295 '30 Reo Sport Phaeton, 6 w. w., A1 shape. Mr. Call, Univ. 6444.

$325 Fine '31 Oakland Sedan, one owner; 40 other good values. Columbus Auto Sales, 1030 Columbus Ave.

$325 1932 fordor Plymouth Sedan. Perfect. Clyde G. Patten. Circle 8335.

$350 '29 Stude. Pres. Vict., A-1, Norfolk Motors. N.R.A. Wey. 0330.

$350 Late Hudson Sedan, 8-cyl., like new. Mr. Grant, Middlesex 3501.

$375 1929 Buick sedan, tires, upholstery, finish perfect throughout. Terms to suit you. Washington St. Garage, 216 Wash. St., Quincy. Pres. 7070.

$375 La Salle Sedan. 23,000 miles. Perfect. Terms. Trade. S. J. McNeilly, Inc., 639 Hammond St. Long. 0321.

$425 1931 Buick Coupe, new tires. Original paint, like new in every respect. Easy terms. Wash. St. Garage, NRA 216 Wash. St. Quincy. Pres. 7070.

$450 '31 Nash Conv. Sedan. Perfect. Nelson, 160 Quincy Ave. Pres. 5000

$545 1931 Nash 8-80 Sedan, 1000 miles. guar. Beauty! Weymouth 0330.

$585 1932 Nash Sedan, like new, rare bargain. Cooper. Granite 4579.

$695 1933 Studebaker 6 Deluxe Sedan, terms. Weymouth 0330.

AUTOMOBILES

AUTOMOBILES FOR SALE

$395 Model 130 Franklin Conv. Coupe; finished in black duco; new top; good tires and full mechanical guarantee; this car is specially priced at $395; terms. Call us and try this car. Franklin Motor Car Co., 596 Commonwealth Ave., KENmore 2630.

$395 Ford V-8 Tudor, 1932, small mileage; good as new throughout. See this before you buy even a new one; many others, Hayward Motors, Inc., (Member NRA) 1019 Commonwealth Ave., STAdium 3400.

$395 1932 Ford De Luxe Roadster; 2 well fenders and radio; terms. T. C. Baker Co. (Member NRA), 31 Boylston St., Brookline Village, BEAcon 5200.

$415 1930 Packard 6-wheel Sedan. Model 7-26; exceptionally clean upholstery; fine condition; terms. The Henley-Kimball Co., 650 Beacon St. KENmore 4010. Member NRA.

$445 '32 Terraplane 8 Coach. Black Duco; "G-E" Radio, other extras. Small down payment, balance as low as $2.34 a week. The Henley-Kimball Co., 650 Beacon St. KENmore 4010. Member NRA.

$445 '30 Packard 726 sedan; 6 wheels; a beautiful job; W. M. Marks, Inc., 1037 Commonwealth Ave., ALG. 5415. Member NRA.

$450 1931 Buick Sport Phaeton, 6 wire wheels, trunk, good tires, all leather upholstered, spot light, tools, etc. Looks like new. Cash, trade, or terms. See Mr. Briggs, Harvard Automobile Co., 1230 Mass. Ave., Cambridge. Tel. Uni. 9460.

$465 '31 Hudson Standard 8 Touring Sedan; fender wells, trunk rack, 4 practically new tires, "G-E" Radio, etc. Terms to please you. The Henley-Kimball Co., 650 Beacon St., KENmore 4010. Member NRA.

$525 Pontiac 1932 Sport Coupe; rumble seat; low mileage; apple green finish; looks like new; Noyes Buick, 859 Commonwealth Ave., STAdium 3600.

$535 Buys the nicest Buick Sport Coupe you could ask for. Rumble seat never used. Mileage only 17,000. Liberal terms. Open today. Dunham Chevrolet. New. No. 5620.

$575 Buick 1931 Model 86 Coupe, 4-pass., very fine mechanically; beautiful appearance; sold on easy terms and 30-day guarantee; Waltham Buick, 400 Main St., WAL. 2393. Member NRA.

$595 Buick 1931, model 87 Sedan; 4 brand new tires; popular, desirable, economical car; easy terms; 30-day guarantee; Waltham Buick, 400 Main St. WAL. 2393. Member NRA.

$595 '31 Reo Royale 5-pass. coupe; 6 wire wheels; cost new over $3100; W. M. Marks, Inc., 1037 Commonwealth Ave., ALG. 5415. Member NRA.

$595 '33 Graham Sedan; a de luxe job, cost new $1380; a real bargain; W. M. Marks, Inc., 1037 Commonwealth Ave., ALG. 5415. Member NRA.

AUTOMOBILE TRUCKS

$699 GMC 1932 Model T15B Cab and 11-foot rack body; 157-in. wheelbase; many others; terms to suit you. Mr. Stein, GMC TRUCKS, 102 North Beacon St., STAdium 2900.

GARAGES

DORCHESTER—Private garage, 19 Gibson St., near Fields Cor., reas. Tal. 4611.

AUTOMOBILE REPAIRING

HARRY A. BOWERS, 111 Hano St., Brighton, expert auto repairing on all cars. For prompt service, tel. Stad. 0253.

JOSEPH D. McMULLEN—Expert auto repairs on all cars. Tel. Centre Newton 1818. 112 Needham St., Newton Highlands

MIDDLESEX Auto Body Shop, 466 Main, Medford. Auto repairs. Mystic 5494.

O'CONNOR'S Garage, 33 Camp St., Cambridge; expert automobile repairing in all branches. For service. University 6346.

SAMUEL C. SMITH—Auto repairs. 10 Green St., Jamaica Plain. Jamaica 0229-J.

AUTOMOBILE SCHOOLS

$10 guarantees to give lessons till you get a license. 8 lessons $5. 406 Tremont st. HIllhard 4329.

$5 COMPLETE LICENSE COURSE, MODERN AUTO SCHOOL, 781-A Tremont st., at Mass. Ken. 3825

BROADWAY Auto School—Course $10; 7 lessons $5. Will call. University 6737.

AUTOMOBILE INSURANCE

$5 DOWN. Plate service. Easy payments. Agent will call. A1 companies. M. I. PRIGOT, 101 Milk St. Rm. 315. Han. 6247.

MEMBERS NRA

CANDY MANUFACTURING

GLORIA CHOCOLATE CO.
Member of NRA
91 Fulton St., Boston, Mass.

WHOLESALE CLOTHING

CONGRESS SHIRT CO.,
Member of N. R. A.
72 Essex St., Boston, Mass.

BOSTON EVENING AMERICAN
"New England's Greatest Evening Newspaper"
Classified Advertising
From Boston and the State of Massachusetts
1 time 40c per line 3 times 35c per line
7 times 30c per line 30 times 28c per line
Situations wanted 20c per line
Legal rates on application
TO ORDER AN AD
Tel. LIBerty 4000
If you wish personal service, a courteous representative will call.

Entered as second class matter at the Postoffice at Boston, Mass., under the Act of March 3, 1879, also at the Postoffice Department, Canada.
Published daily except Sundays, 5 Winthrop Square, Boston 8, Mass., by NEW ENGLAND NEWSPAPER PUBLISHING COMPANY.

Subscription by mail, postpaid, one month, 50c; three months, $1.50; six months, $3; one year, $6. Boston Postal District, 75c month. Domestic rates include postage in the United States, Porto Rico, Philippines, Cuba, Hawaii, Alaska, Mexico, Canal Zone, Canada. Mail subscriptions payable strictly in advance. Rates to foreign countries, one month, $1; six months, $6, one year, $12.

The Boston Evening American assumes no financial responsibility for typographical errors in advertisements, but will reprint that part of an advertisement in which the typographical errors occur. Advertisers will please notify the management immediately of any error which may occur.

MEMBER ASSOCIATED PRESS
The Associated Press is exclusively entitled to the use for reproduction of all news dispatches credited to it or not otherwise credited to this paper, and also the local news published therein. All rights of republication of special dispatches herein are also reserved.

NEW ENGLAND'S GREATEST EVENING NEWSPAPER

BOSTON EVENING AMERICAN

LARGEST EVENING CIRCULATION BY MORE THAN 75,000

SATURDAY, SEPTEMBER 16, 1933

When Men Get Old—

Unless PRODUCTIVELY Busy, They Are Rarely Happy

SIR JAMES BARRIE, OF LITERARY FAME, DOES NOT LOOK VERY CHEERFUL.

Everybody knows that old age, by poverty and neglect, is bitter for men and women. Thomas Hood put the unhappy truth in three lines.

"When he is forsaken,
Withered and shaken,
What can an old man do but die?"

The two men whose pictures are published in this column are, of course, not included in the "old" that are "forsaken, withered and shaken."

Yet they are not happy, their faces show it. The world praises them, showers compliments on them. They are invited to dinners, and to make speeches. And they ACCEPT. But THEY ARE NO LONGER PRODUCTIVE OF THEIR BEST WORK. They cannot do what they did in their youth. THEY may not know it, realize it or admit it, but the world and the publishers know it. If they write a book, it does not sell, or the energy to write it does not come.

RUDYARD KIPLING, MORE WIDELY KNOWN EVEN THAN BARRIE. YOU DON'T ENVY HIS "JOYFUL" EXPRESSION.

And nothing is more bitter than to OUTLIVE YOURSELF to look at a past filled with success, and into a present without that success, the feverish PRODUCTION that makes life worth while.

Happy the old man who still has work to do that is WANTED, who feels, as he goes through life, that he contributes something to the lives of others, if only the most humble and useful work.

As you look at these two faces, you know that an old carpenter, seventy or eighty, still able to drive a nail straight, frame though he do no more important work than building the frame of a little chicken coop or small barn, is happier than these "geniuses," with the genius gone before them.

No Room for Chiselers

Public Works Funds Must Be Guarded

The national government wants to be sure that the vast sums expended for public works shall be disbursed prudently and honestly.

It wants to eliminate the gyp contractor, the fat politician, the cut-in man and all the others who can cheat and chisel.

David Barry of Providence has been designated by Secretary Ickes to supervise the government public works in New England in the interest of honesty. Mr. Barry is a practical man, who has been around and seen things, and he would not hesitate to put his finger on graft or corruption wherever he found it to exist.

In Massachusetts, we have a State Finance Commission, whose approval must be gained for the public works projects which originate in the cities and towns. We have also a State Emergency Public Works Commission, including ex-Governor Fuller, which will inspect these projects after they have obtained the prior consent of the State Finance Commission.

Perhaps there seems to be more or less of red-tape to be unwound before these projects can be put into operation. But this supervision will pay for itself in the long run.

These projects are designed to put men to work who otherwise would be idle, relying upon public charity. These projects are designed to upbuild the facilities of the country and State. These projects are to be paid for by the taxpayers.

For these reasons the public should be protected from the waste of their money by the fixit politicians, the snide contractors and the other harpies who live by their wits at the expense of the public treasury.

At the Side Table

Most people will be surprised to learn that 445 American communities have adopted the city manager plan in order to free themselves from the burdens of official incompetency and political extravagance.

The fact has just been brought to notice by Will Irwin in the notable series of articles that he is writing for the Boston Sunday Advertiser on the faults and defects of our complicated system of State and local government.

Mr. Irwin calls attention to President Roosevelt's estimate that we have in this country 250,000 units of government—ALL COLLECTING TAXES.

"The luckiest taxpayer among us," comments Mr. Irwin, "lives under four layers; the unluckiest as many as ten or twelve. In organization, in methods they belong mostly to the eighteenth century, when most of them were founded."

This whole antiquated system will have to be changed—counties abolished, municipalities rechartered and local districts reorganized along Statewide lines in order to eliminate the ruinous evils of duplicated taxation and of hordes of unnecessary political jobholders.

Garner One of Few Who Has Kept the Faith

—By James T. Williams, Jr.—

As the national process of purging the federal Constitution of the prohibition amendment nears a victorious conclusion, Vice-President Garner emerges from the conflict with that high distinction so rare among public men of having "kept the faith."

The record of Mr. Garner in regard to the Eighteenth Amendment, which put prohibition in the Federal Constitution, ought to be "read, marked, learned and inwardly digested" by his fellow citizens and those who pretend to serve them in public life.

Although coming from a "dry" state and from one of the driest districts in the state of Texas, Mr. Garner, as a Representative in Congress, voted against the Eighteenth Amendment when it was before the House.

But when this amendment was finally written into the Constitution, Mr. Garner, who, as a representative in Congress, had taken an oath to support the Constitution, believed it to be his duty to vote in favor of enforcing that amendment while it remained a part of the Constitution.

PERFORMED HIS DUTY

This duty he fearlessly performed year after year in utter disregard of the political consequences to him either in his own district and state or in the House of Representatives.

Repeal of the Eighteenth Amendment and not its nullification was, as Mr. Garner believed, the only just and honorable way for the American people to rid themselves of the curse of prohibition.

All the time that Mr. Garner, as a member of the House, was voting on this matter as his conscience dictated, hypocrites and demagogues all about him were voting in obedience to the orders of organized minorities or tyrannical majorities.

On March 4, 1932, a resolution was voted upon by the House which called for the resubmission of the 18th Amendment.

STRONGLY CRITICIZED

Mr. Garner was speaker of the house at the time. A large part of the responsibility of the leadership of his party in the House rested upon his shoulders. It would have been easy for him to advance his chances for the presidency by taking the floor in support of the resolution. He was strongly criticized by some of its advocates for not availing himself of this privilege. His vote would neither have passed nor defeated the resolution. It would have advertised Mr. Garner, however, at the expense of the legislative program of his party and of his influence as speaker.

A strong effort was made to induce Mr. Garner to stump the state of Texas this year in advocacy of the repeal of prohibition. This he declined to do upon the ground that as vice-president of the United States the Constitution imposed upon him no authority or responsibilities for the national regimentation of the people for or against amending the federal constitution.

GARNER "KEPT FAITH"

Mr. Garner contented himself with informing his fellow citizens of Texas where he stood upon this question, and then set them the example of voting his own conviction.

Upon the question of prohibition, from the day he voted against the adoption of the eighteenth amendment until the day a few weeks ago he voted for its repeal, Mr. Garner, as representative in Congress, as speaker of the House, and as vice-president of the United States has "kept the faith" with diligence and distinction. And time and events have vindicated his statesmanship.

O. O. McIntyre

New York Day by Day

Interviewed

NEW YORK, Sept. 16—I was interviewed today. This happens to those of us in the solitary grooves of life now and then. The interviewer was a personable Miss from a college paper in the South. She was as unused to interviewing as I to being interviewed. So embarrassment was mutual.

O. O. McIntyre

She sat on a modern plush bench in front of my desk, lit a cigarette and began: "What was your first newspaper salary?" Unconsciously she touched a tender area of memory. But I replied: "Two bucks a week." Then of a sudden I had one of those rarities Will Hogg used to dub "a lucid interval."

I halted proceedings while I sent across to the Waldorf for a public stenographer. Why not set down exactly what was said between us in "he" and "she" fashion? And perhaps I could kill two birds with one stone—an article for her and a column for myself. Here it is anyway.

She: Who influenced you most to take up newspaper work?

He: James T. Johnson, a small town newspaper reporter.

She: Why?

He: Because I heard he got $18 a week and passes to everything.

* * *

She: Has there ever been a time when you wished you had gone into some other calling?

He: Well, I watched Lindbergh drive up Fifth avenue on his return from France. That made everything else look rather silly.

She: What do you mean by that?

He: I scarcely know. It just popped out.

* * *

She: Why is it you never write of politics or world events?

He: I leave those topics to weighter minds.

* * *

She: Do you know most of your readers think you are roly-poly and bald?

He: I wouldn't know about that. You can see for yourself it is libel.

She: Would you mind standing up and turning around?

He: I wouldn't. But I warn you—I creak in the turns.

She: For how many papers do you write?

He: I cannot say precisely. Considerably more than 300.

* * *

She: Every writer has a theme running through his stuff. What would you say is yours?

He: O, I should say huckleberry pastures and the clank of cowbells.

She: Do you have many interruptions while turning out your columns?

He: Many. But not so interesting as this.

She: You know how to compliment.

He: I have my moments. You should catch me in a hammock with a mandolin!

* * *

She: You have written New York is the ideal city. Is there anything you think it lacks? That is, something very essential?

He: Outside of the feeling of hills, nothing.

She: Do you still wear all those noisy shirts and neckties I've read about?

He: I rainbow a little now and then. Somebody has to with Jimmy Walker away.

She: Even that green house robe you wear could not exactly be called modest.

He: It could be if one wanted to lie ineffectually.

* * *

She: In your personal piffle I don't remember of you telling what word you have misspelled more than any other?

He: I always spell Adirondack with three a's. What is yours?

She: Please, I am interviewing.

He: I stand corrected. Man lost all rights long ago.

* * *

She: I notice the books in this room are modern. Do you think modern writers are beating the old timers?

He: Very few outdistanced Swift. And Chaucer is still pretty good.

She: I must be going. It was nice of you to see me.

He: It was good of you to come. Those barking hyenas in the hall won't bite. They are just a couple of lilly-livered bluffers.

(Copyright, 1933, for the Boston Evening American.)

Listen, World!

By Elsie Robinson

Remorse a Racket

REMORSE—we think of that as one of the virtues.

Blaming ourselves—how fine that is; how honest and brave!

Elsie Robinson

But is it?

Is remorse really the courageous act we've been led to believe? Should we admire people who go around telling what tramps they've been? Should we admire ourselves wallowing in regret?

No it isn't; and we shouldn't.

A certain amount of remorse—a decent interval of regret and confession — that's necessary and healthy. But after that, look out!

FOR REMORSE CAN, AND OFTEN DOES, SPEEDILY BECOME A RACKET!

Why do we "take the blame"—and keep on taking it?

Sometimes because we are honestly sorry and want to mend our ways. But often, there's quite a different motive.

Being human, we like to show off.

And confessing our sins is one of the best possible ways of hogging the spot light.

Regretting our sins can be, and often is, as conceited an act as boasting about 'em.

We can't force people to listen to us endlessly while we praise ourselves. But every decent citizen feels a moral obligation to lend a sympathetic ear, and hand, to the fellow who's confessing his sin. Also, such listening tickles human vanity—makes the decent citizen feel that he's a Mr. God. So, on two counts, we're always sure of an audience if we start Getting Sorry.

Yes, chronic regret is certainly a swell way of gratifying our yen for publicity. And it serves an even more useful end—

IT'S A PERFECT ALIBI FOR POSTPONING REAL REFORM.

The immediate and necessary step after being sorry is, of course, getting busy and making good. But making good is always an uncomfortable and inconvenient process. It implies retiring from the spot light and taking your rap; which means plenty of humiliation and hard work. Naturally, no lazy, cowardly, conceited human being is keen on beginning a program like that! And so, though we may be sincerely sorry for a bad record, we like to find some scheme whereby we can postpone starting a new one, and yet save our faces.

WALLOWING IN REGRET SERVES THAT PURPOSE PERFECTLY.

You can postpone reform definitely by just talking about it. At the same time you can gratify your hunger for publicity, alibi your laziness, and get a vicarious kick out of remembering your past deviltries.

Could anything be sweeter? Nothing could!

Nor could any habit be more demoralizing. More good human time and energy are wasted—more cussedness is committed—under the "sacred" pretence of remorse and grief, than in all the crime on the police blotter.

It's as vicious to spend your time regretting your sins as it was to commit them originally. In either case you waste, spoil and sidestep life, and devote all your attention to your own selfish self.

If you're really sorry and ashamed for something that you've done, don't talk about it; don't grieve over it. GET BUSY!

Get busy and do something useful and constructive—something of which you can be proud.

ACTION IS THE ONLY REAL REPENTANCE.

SNIVELLING OVER YOUR SINS IS JUST ANOTHER FORM OF LOAFING.

(Copyright, 1933, for the Boston Evening American.)

By Edgar A. Guest

Just Folks

Hand in Hand

All the way to Age we'll go
Hand in hand together;
All the way to brows of snow
Through every sort of weather.
Rain or shine, blue sky or gray,
Joy and sorrow sharing,
Hand in hand along the way
We'll go bravely faring.

All the way to sunset land
We'll walk down together
Side by side and hand in hand
Held by Cupid's tether.
Once we danced in early May
Steps we'll long remember;
So we'll trip the miles away
Even to December.

Let the years go fleeting by!
Gray old age shall find us
Still recalling smile and sigh
Long since left behind us.
And though feeble we may grow,
Worn by wind and weather,
All the way to Age we'll go
Hand in hand together.

(Copyright, 1933, Edgar A. Guest)

Silhouettes

AMONG the more encouraging signs of recovery must be noted the appearance of alligators in the Passaic River, but we shall hesitate to admit that the boom in New Jersey is actually under way in full blast until the return of the Atlantic City sea serpent.

* * *

THOSE Cuban officers, quartered in a Havana hotel whence all the hired help fled, refused to quit at the demand of the revolutionists, and why on earth should they? Think of living at a hotel with not a soul to tip!

Human Side of the News

World Famous "Mounties" Uphold Majesty of Canada Over 1,400,000 Trackless Square Miles

—By Edwin C. Hill—

Age cannot wither nor custom stale the glory and the glamor of the Mounties, the lean, hard men in scarlet tunics and wide-brimmed Stetsons. In fiction, in the movies and in hard fact they are matched only by the French Foreign Legion and the Texas Rangers for deeds of almost legendary valor.

The Royal Canadian Mounted Police, to give them their official title, are celebrating this year the sixtieth anniversary of their service as administrators of justice and guardians of the right in the millions of square miles of plains and mountains and waters which stretch between the Atlantic and the Pacific, and from the Great Lakes to the North Pole. It was back in the days of Canada's Wild West that the Mounties won their spurs and established themselves in the high regard of all who admire brave and resolute men.

It was in 1870 that the Canadian government acquired the western provinces, and it was just 60 years ago this summer that 300 men left Toronto with instructions from the government to establish law and order in the huge frontier region extending from the Red River in Manitoba to the Rocky Mountains, and from the International boundary to the Polar Sea.

During the next four decades the mounted police built up a reputation that made the force world-famous. In those early years, when the prairies were absorbing a multitude of settlers from Europe, the mounted policeman was more than a symbol of law. With an uncanny mixture of tact and resolution, he dealt with refractory Indians and trouble-making halfbreeds and with the criminal elements that followed in the wake of the settlers. When the discovery of gold sent a horde of treasure hunters flocking into the Yukon, the mounted police kept order in the rough, hot-blooded mining camps and made life and property safe all the way from Chilcoot Pass to Rampart House.

Today it is in sealskin jacket, rather than scarlet tunic, and in bearskin cap rather than broad-brimmed felt sombrero, and behind a dog team or at the stick of an airplane rather than on horseback that the mountie performs the feats that bring him into the news or keep him thrillingly alive in fiction and in the movies. In the cities and the populated provinces their work nowadays corresponds to that of our State police and game wardens, with a dash of secret service duty included.

But up in Eskimo Land, around Hudson Bay and in the Arctic Circle, a corporal's guard of these determined chaps are the sole upholders of the dignity and majesty of the Dominion. Their domain is a bleak and trackless region of 1,400,000 square miles, almost half the size of the United States, and in many parts a barren waste, except for lichen, moss and stunted growths. The constable of the Arctic is entirely on his own. Solitary and perilous journeys are his lot through the snows and ice, traversing such stretches of water as Great Bear Lake or Great Slave Lake, with areas of 10,000 square miles; or traveling the mighty Mackenzie or the Peace River, with only his dogs to keep him company, and perhaps tracking down a fleeing criminal at the end of a 2000-mile chase.

He is police officer, magistrate, coroner, marriage license clerk, immigration inspector, customs officer, fisheries and game warden, administrator of estates, guard of criminals and insane persons, physician to the sick and conductor of funeral services where there is no clergyman. He is the Law. He is the white man's government.

What the world regards as a great adventure is just every day routine for men of the Royal Canadian Mounted Police in these Far North patrols. The late Inspector Albert H. Joy, with two companions, made a 1500 mile patrol through the unhabited Arctic archipelago. It took them 81 days by sledge and was considered nothing out of the ordinary. It was three months after their departure from North Devon Island that Joy and his constables reached the post on Bache Peninsula, and in all that time they had not seen another human being and had lived by their rifles on polar bear, seal and caribou.

Only a few weeks ago the Bache Peninsula post figured in the news by way of Greenland. An Eskimo arrived in Greenland with news to be conveyed to Commissioner McBrien of the Royal Mounted that the three constables up there at Bache, on top of the world, were alive and well. Nothing had been heard from them for two years, the heavy ice of last summer having prevented the ship from Hudson Bay reaching them.

How had they spent their time? There was an item in their report which told the story. They had made a 3000-mile journey through the wastes, searching for the German geologist, Kreugar, who with two companions had been up at the back of beyond since 1929. If the boat gets through before this summer is done with, the three will be relieved. Otherwise there they will stay, on the job.

The Canadian government must keep policemen in the Arctic because the Eskimo, while ordinarily a kindly person, is still living in the Stone Age, seeing nothing wrong, for example, in suicide or in the destruction of children when they become a burden. The introduction of firearms into the Arctic added to crimes of violence and to the wanton destruction of game and fur-bearing animals.

The Royal Canadian Mounted police today number 2500 officers and men. Of course not all are the dashing fellows we see on magazine covers. About one out of ten rides a horse. Automobiles, motorcycles and dog sledges far outnumber horses in the service. But young or middle-aged, tall, short, thin or broad, they are men of character, courage and decision, going by the code: "Uphold the right and go wherever you are sent. They are men!

Daily Bible Text *"Commit thy way unto the Lord, also trust in Him and He shall bring it to pass."—Psalms xxxvii, 5.*

By Rev. David Fraser, Congregational Church, Somerville. Next text by Rev. Dr. Robert L. Webb, First Baptist Church, Dorchester.